



JALPAIGURI MUNICIPALITY CONSTRUCTION SITE FIRST VISIT REPORT

First Visit : PROP-01455 - FDI Playground

Location Details

| Name of the Location | Latitude & Longitude | Ward | Area | Area Unit |
|----------------------|--------------------------|------|----------------|-----------|
| FDI Playground | 26.5195689 88.7296216 | 8 | FDI Playground | 35.7 |

Project Details

| Proposed Project Type | Toilet Seat (Male) | Toilet Seat (Female) | Urinal Seat (Male) | Urinal Seat (Female) |
|----------------------------|--------------------|----------------------|--------------------|----------------------|
| PT (Public Toilet Project) | 2 | 2 | 2 | 2 |

Land Details

| Classification | Plot No. | Jl No. | Dag No. | Khatian No. | Mouza | Possession Details (Owned by) |
|----------------|----------|--------|---------|-------------|--------|-------------------------------|
| Other | 1060 | 07 | 33 | 02 | kharia | |

Construction Site First Visit Report

| Foundation upto Tie beam with reinforcement details | | | | | | |
|---|-------------|------------|------------|------------|--------|---------|
| Visit Date | 02/12/2025 | | | | | |
| Earth Cutting (1200 x 1200 x 1000) | Column Nos. | Length (M) | Breath (M) | Height (M) | Status | Remarks |
| | 10 | 1200 | 1200 | 1000 | OK | OK |



Earth Cutting Image

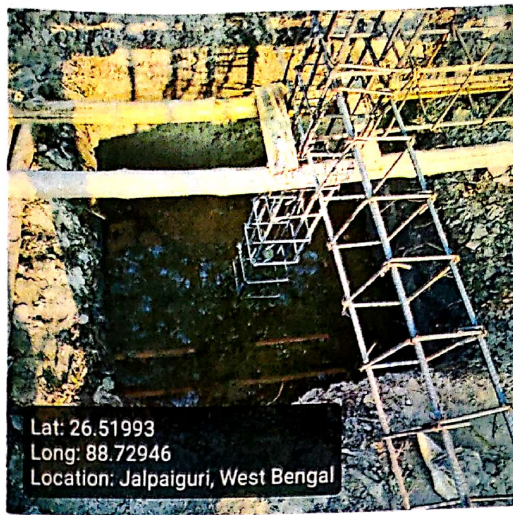

Re-inforcement

Footing
(10 mm dia 10 nos both)

| Rod Nos. | Diameter (M) | Status | Remarks |
|----------|--------------|--------|---------|
| 10 | 10 | OK | OK |

Footing Image

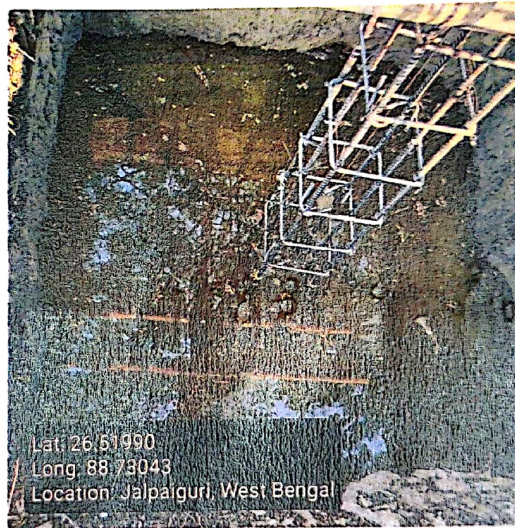

Column
(12 mm dia 6 nos)

| Rod Nos. | Diameter (M) | Length (M) | Height (M) | Status | Remarks |
|----------|--------------|------------|------------|--------|---------|
| 6 | 12 | 250 | 250 | OK | OK |

Column Image

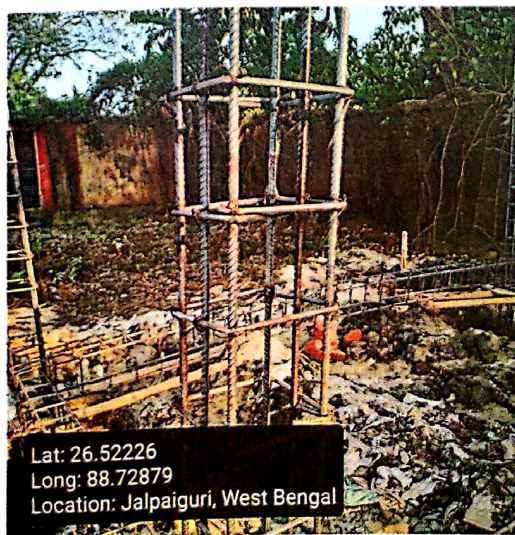

Tie beam
(12 mm dia 4 nos)

| Rod Nos. | Diameter (M) | Length (M) | Breath (M) | Status | Remarks |
|----------|--------------|------------|------------|--------|---------|
| 4 | 12 | 250 | 250 | OK | OK |

Tie beam Image

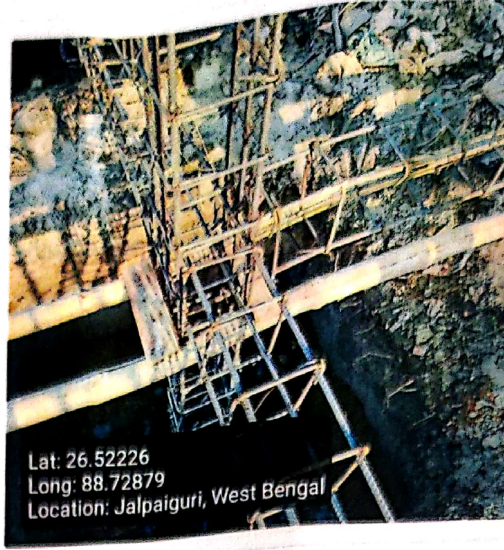

Binder for Column 8 mm dia 175 mm C/C

| Status | Remarks |
|--------|---------|
| OK | OK |

Binder for Tie 8 mm dia 175 mm C/C

| Status | Remarks |
|--------|---------|
| OK | OK |

Overall Reamrks

All ok

Overall Work Status - Images

Photo 1 - Angle 1



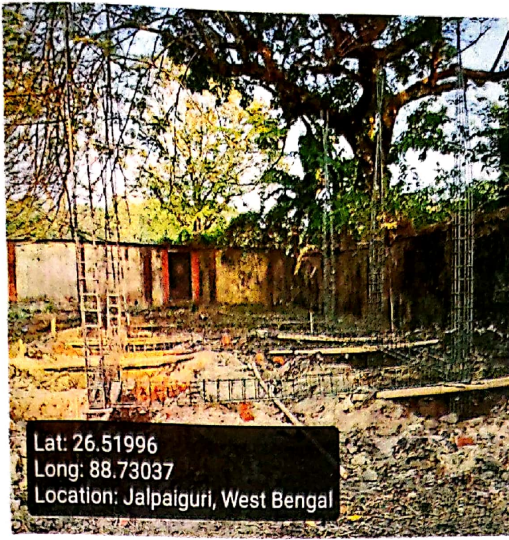

Signatures & Approval

Madhusri Das

Seal with signature of U.B. Engineer
 JUNIOR ENGINEER
 JALPAIGURI MUNICIPALITY

Name: _____

Contact no.: _____

Signature of Engineer

HILLI INSPIRATION

Name: _____

Contact no.: _____

Schubasthoyi
 Co-ordinator
 Hilli INSPIRATION

Signature of Co-Ordinator

HILLI INSPIRATION