



JALPAIGURI MUNICIPALITY  
CONSTRUCTION SITE FIRST VISIT REPORT

First Visit : PROP-01479 - behind Katgola

Location Details

Name of the Location	Latitude & Longitude	Ward	Area	Area Unit
behind Katgola	26.5297352 88.7212653	4	behind Katgola	Sq/Meter

Project Details

Proposed Project Type	Toilet Seat (Male)	Toilet Seat (Female)	Urinal Seat (Male)	Urinal Seat (Female)
CT (Community Toilet Project)	1	1	2	1

Land Details

Classification	Plot No.	Jl No.	Dag No.	Khatian No.	Mouza	Possession Details (Owned by)
Bastu	404	07	21	1086	kharia	

Construction Site First Visit Report

Foundation upto Tie beam with reinforcement details						
Visit Date	03/12/2025					
Earth Cutting (1200 x 1200 x 1000)	Column Nos.	Length (M)	Breath (M)	Height (M)	Status	Remarks
	10	1200	1200	1000	OK	OK



Foot cutting image



Re-inforcement

Footing  
(10 mm dia 10 nos both)

Rod Nos.	Diameter (M)	Status	Remarks
10	10	OK	OK

Footing Image



Column  
(12 mm dia 6 nos)

Rod Nos.	Diameter (M)	Length (M)	Height (M)	Status	Remarks
6	12	250	250	OK	OK

Column Image



Tie beam  
(12 mm dia 4 nos)

Rod Nos.	Diameter (M)	Length (M)	Breath (M)	Status	Remarks
4	12	250	250	OK	OK

Tie beam Image

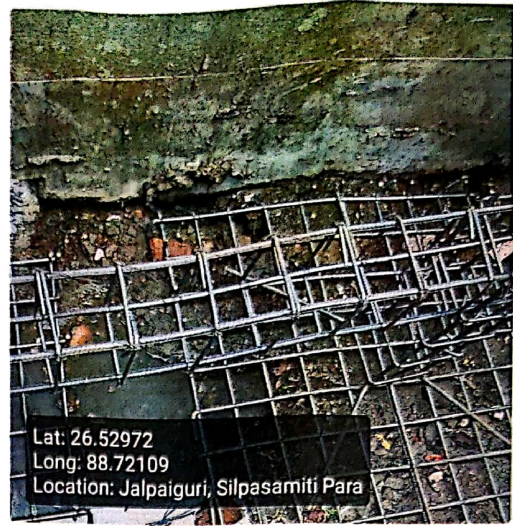

Binder for Column 8 mm dia 175 mm C/C

Status	Remarks
OK	OK

Binder for Tie 8 mm dia 175 mm C/C

Status	Remarks
OK	OK

Overall Reamrks

Ok

Overall Work Status - Images

Photo 1 - Angle 1



PHOTO 2 - Angle 2



## Signatures & Approval

*Chimadri*  
CHIMADRI KUMARMASTRY

Seal with Signature of Engineer  
Name: Technical Advisor  
Jalpaiguri Municipality  
Contact no.: Jalpaiguri  
9475109317

Signature of Engineer  
HILLI INSPIRATION

Name: \_\_\_\_\_  
Contact no.: \_\_\_\_\_

*Sohanta Choudhury*  
Co-ordinator  
HILLI INSPIRATION

Signature of Co-Ordinator  
HILLI INSPIRATION

[Download PDF](#)

