



JALPAIGURI MUNICIPALITY CONSTRUCTION SITE FIRST VISIT REPORT

First Visit : PROP-01481 - KUSTHO ASHRAM

Location Details

Name of the Location	Latitude & Longitude	Ward	Area	Area Unit
KUSTHO ASHRAM	26.5346889 88.7334094	3	22.7	Sq/Meter

Project Details

Proposed Project Type	Toilet Seat (Male)	Toilet Seat (Female)	Urinal Seat (Male)	Urinal Seat (Female)
CT (Community Toilet Project)	2	0	2	0

Land Details

Classification	Plot No.	Jl No.	Dag No.	Khatian No.	Mouza	Possession Details (Owned by)
Bastu	227	07	76	183	kharia	

Construction Site First Visit Report

Foundation upto Tie beam with reinforcement details						
Visit Date	02/12/2025					
Earth Cutting (1200 x 1200 x 1000)	Column Nos.	Length (M)	Breath (M)	Height (M)	Status	Remarks
	10	1200	1200	1000	OK	OK



Earth Cutting image

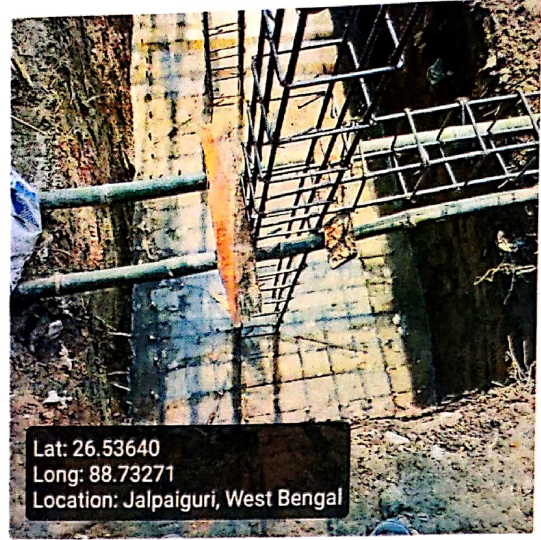

Re-inforcement

Footing
(10 mm dia 10 nos both)

Rod Nos.	Diameter (M)	Status	Remarks
10	10	OK	OK

Footing Image

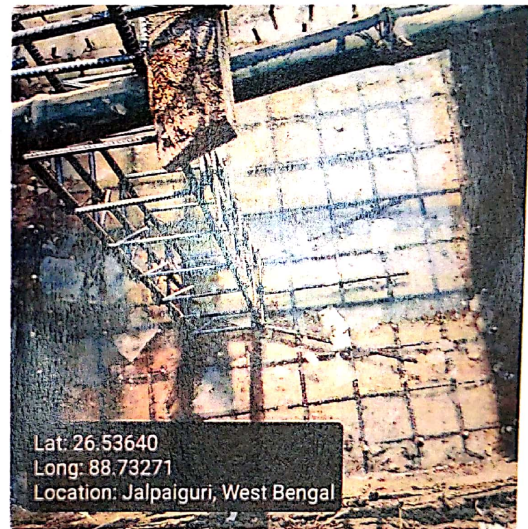

Column
(12 mm dia 6 nos)

Rod Nos.	Diameter (M)	Length (M)	Height (M)	Status	Remarks
6	12	250	250	OK	OK

Column Image



12 mm dia 4 nos)

Rod Nos.	Diameter (M)	Length (M)	Breath (M)	Status	Remarks
4	12	250	250	OK	OK

Tie beam Image

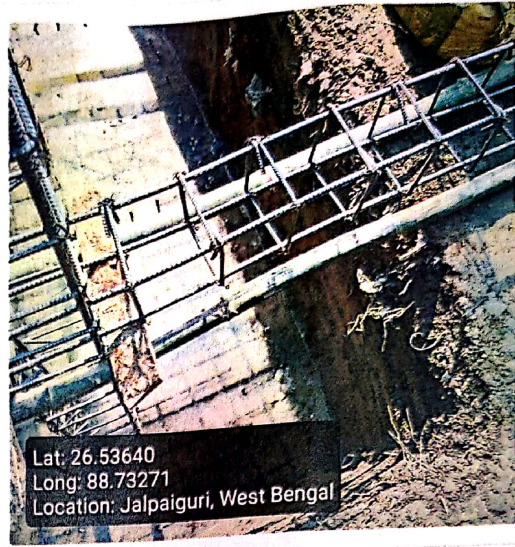

Binder for Column 8 mm dia 175 mm C/C

Status	Remarks
OK	OK

Binder for Tie 8 mm dia 175 mm C/C

Status	Remarks
OK	OK

Overall Reamrks

Ok

Overall Work Status - Images

Photo 1 - Angle 1



PHOTO 2 - Angle 2



Signatures & Approval

Sayan Das
JUNIOR ENGINEER
JALPAIGURI MUNICIPALITY

Seal with signature of ULB Engineer
Name: _____
Contact no.: _____

Signature of Engineer
HILLI INSPIRATION

Name: _____
Contact no.: _____

S. Bhattacharya
Co-ordinator
HILLI INSPIRATION

Signature of Co-Ordinator
HILLI INSPIRATION

[Download PDF](#)

