

JALPAIGURI MUNICIPALITY
CONSTRUCTION SITE FIRST VISIT REPORT

First Visit : PROP-01494 - Mistry Patty

Location Details

Name of the Location	Latitude & Longitude	Ward	Area	Area Unit
Mistry Patty	26.5295935 88.7223105	4	18	Sq/Meter

Project Details

Proposed Project Type	Toilet Seat (Male)	Toilet Seat (Female)	Urinal Seat (Male)	Urinal Seat (Female)
PT (Public Toilet Project)	1	1	2	1

Land Details

Classification	Plot No.	Jl No.	Dag No.	Khatian No.	Mouza	Possession Details (Owned by)
Bastu	73	07	21	1086	kharia	

Construction Site First Visit Report

Foundation upto Tie beam with reinforcement details

Visit Date

03/12/2025

Earth Cutting

(1200 x 1200 x 1000)

Column Nos.	Length (M)	Breath (M)	Height (M)	Status	Remarks
10	1200	1200	1000	OK	OK



Re-inforcement

Footing
(10 mm dia 10 nos both)

Rod Nos.	Diameter (M)	Status	Remarks
10	10	OK	OK

Footing Image



Column
(12 mm dia 6 nos)

Rod Nos.	Diameter (M)	Length (M)	Height (M)	Status	Remarks
6	12	250	250	OK	OK

Column Image



4 nos)

Rod Nos.	Diameter (M)	Length (M)	Breath (M)	Status	Remarks
4	12	250	250	OK	OK

Tie beam Image

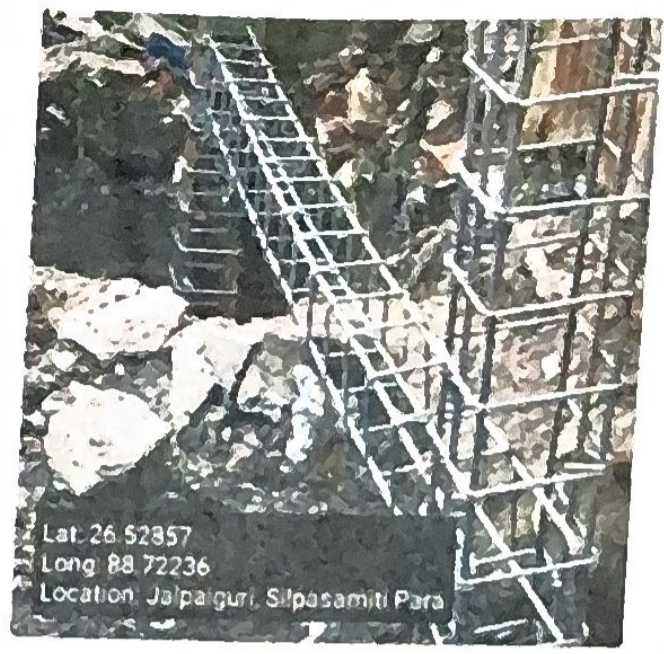

Binder for Column 8 mm dia 175 mm C/C

Status	Remarks
OK	OK

Binder for Tie 8 mm dia 175 mm C/C

Status	Remarks
OK	OK

Overall Reamrks

Ok

Overall Work Status - Images

Photo 1 - Angle 1

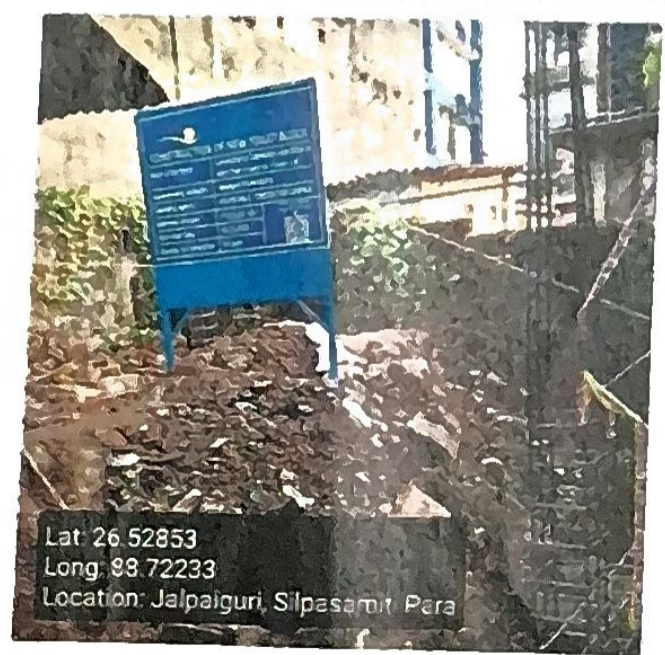



Signatures & Approval

Agni Paul

Seal with signature of ULB Engineer
Name: AGNI PAUL
Contact no.: 7001236808
Urban Infrastructure Expert
Jalpaiguri Municipality

[Signature]

Signature of Engineer
HILLI INSPIRATION
Name: _____
Contact no.: _____

Sehatacharya
Co-ordinator
Hilli INSPIRATION

Signature of Co-Ordinator
HILLI INSPIRATION