



JALPAIGURI MUNICIPALITY CONSTRUCTION SITE FIRST VISIT REPORT

First Visit : PROP-01499 - UPHC- II, Pandapara

Location Details

Name of the Location	Latitude & Longitude	Ward	Area	Area Unit
UPHC- II, Pandapara	26.5188626 88.7189696	15	22.7	Sq/Meter

Project Details

Proposed Project Type	Toilet Seat (Male)	Toilet Seat (Female)	Urinal Seat (Male)	Urinal Seat (Female)
PT (Public Toilet Project)	1	1	2	1

Land Details

Classification	Plot No.	Jl No.	Dag No.	Khatian No.	Mouza	Possession Details (Owned by)
Bastu	1492	07	1492	5211	KHARIA	

Construction Site First Visit Report

Foundation upto Tie beam with reinforcement details						
Visit Date	01/12/2025					
Earth Cutting (1200 x 1200 x 1000)	Column Nos.	Length (M)	Breath (M)	Height (M)	Status	Remarks
	10-4	1200	1200	1000	OK	OK



Earth Cutting Image



Re-inforcement

Footing
(10 mm dia 10 nos both)

Rod Nos.	Diameter (M)	Status	Remarks
10	10	OK	OK

Footing Image



Column
(12 mm dia 6 nos)

Rod Nos.	Diameter (M)	Length (M)	Height (M)	Status	Remarks
6	12	250	250	OK	OK

Column Image

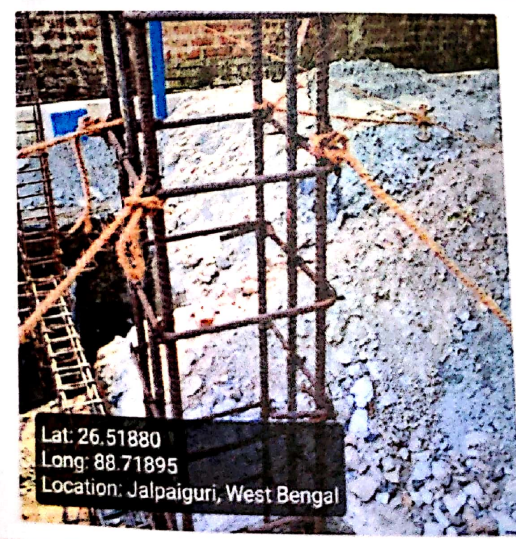

Tie beam
(12 mm dia 4 nos)

Rod Nos.	Diameter (M)	Length (M)	Breath (M)	Status	Remarks
4	12	250	250	OK	OK



Binder for Column 8 mm dia 175 mm C/C	Status OK	Remarks OK
Binder for Tie 8 mm dia 175 mm C/C	Status OK	Remarks OK
Overall Reamrks	All ok	

Overall Work Status - Images

Photo 1 - Angle 1



Photo 2 - Angle 2



Signatures & Approval

Sub-Assistant Engineer
Jalpaiguri Municipality

Seal with signature of U/LB Engineer
Name: _____
Contact no.: _____

Signature of Engineer
HILLI INSPIRATION

Name: _____
Contact no.: _____

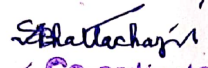
Co-ordinator
HILLI INSPIRATION

Signature of Co-Ordinator
HILLI INSPIRATION

 Download PDF