



## JALPAIGURI MUNICIPALITY CONSTRUCTION SITE FIRST VISIT REPORT

First Visit : PROP-01501 - UHWC- 2, Maskalaibari Bazar

### Location Details

Name of the Location	Latitude & Longitude	Ward	Area	Area Unit
UHWC- 2, Maskalaibari Bazar	26.5360709 88.7068986	25	35.7	Sq/Meter

### Project Details

Proposed Project Type	Toilet Seat (Male)	Toilet Seat (Female)	Urinal Seat (Male)	Urinal Seat (Female)
PT (Public Toilet Project)	1	1	2	1

### Land Details

Classification	Plot No.	Jl No.	Dag No.	Khatian No.	Mouza	Possession Details (Owned by)
Bastu	---	07	72	105	kharia	

## Construction Site First Visit Report

### Foundation upto Tie beam with reinforcement details

Visit Date	03/12/2025					
Earth Cutting (1200 x 1200 x 1000)	Column Nos.	Length (M)	Breath (M)	Height (M)	Status	Remarks
	10	1200	1200	1000	OK	OK

Column cutting image



(12 mm dia 4 nos)

Tie beam image

### Re-inforcement

**Footing**  
(10 mm dia 10 nos both)

Rod Nos.	Diameter (M)	Status	Remarks
10	10	OK	OK

**Footing Image**

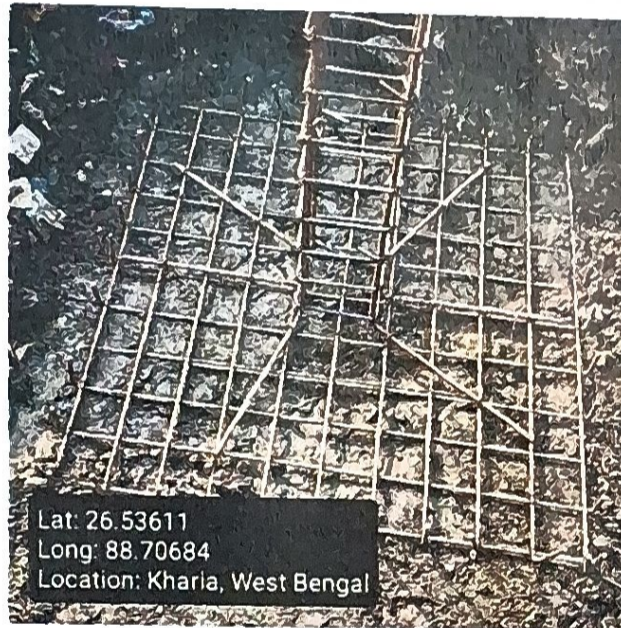

**Column**  
(12 mm dia 6 nos)

Rod Nos.	Diameter (M)	Length (M)	Height (M)	Status	Remarks
6	12	250	250	OK	OK

**Column Image**

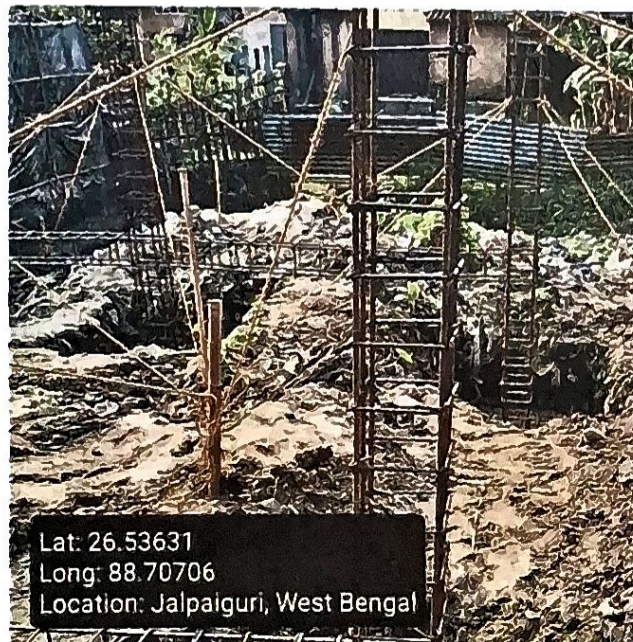

(12 mm dia 4 nos)

Rod Nos.	Diameter (M)	Length (M)	Breath (M)	Status	Remarks
4	12	250	250	OK	OK

Tie beam Image



Binder for Column 8 mm dia 175 mm C/C

Status	Remarks
OK	OK

Binder for Tie 8 mm dia 175 mm C/C

Status	Remarks
OK	OK

Overall Reamrks

Ok

Overall Work Status - Images

Photo 1 - Angle 1

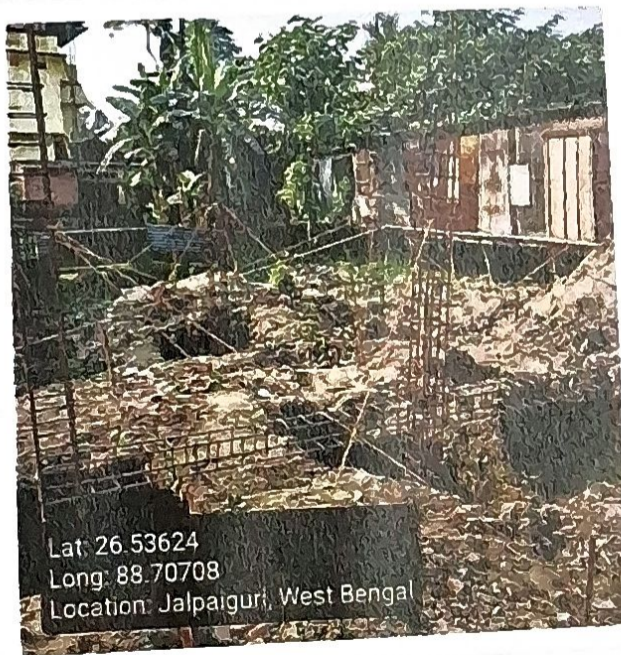

PHOTO 2 - Angle 2



## Signatures & Approval

*Labani Sarkar*

Jalpaiguri Municipality

Seal with signature of ULB Engineer

Name: LABANI SARKAR

Contact no.: 7029899159

*Arjun Das*

Signature of Engineer

HILLI INSPIRATION

Name: \_\_\_\_\_

Contact no.: \_\_\_\_\_

*S. Bhattacharya*

Co-ordinator  
HILLI INSPIRATION

Signature of Co-Ordinator

HILLI INSPIRATION

[Download PDF](#)