



TUFANGANJ MUNICIPALITY

CONSTRUCTION SITE FIRST VISIT REPORT

First Visit : PROP-01571 - Backside of Tufanganj Municipality Community hall, office campus

Location Details

Name of the Location	Latitude & Longitude	Ward	Area	Area Unit
Backside of Tufanganj Municipality Community hall, office campus	26.314568 89.6662494	5	Near Kachari More	Sq/Meter

Project Details

Proposed Project Type	Toilet Seat (Male)	Toilet Seat (Female)	Urinal Seat (Male)	Urinal Seat (Female)
Bastu	2	2	2	2

Land Details

Classification	Plot No.	Jl No.	Dag No.	Khatian No.	Mouza	Possession Details (Owned by)
Bastu	22282(RS)	71	22282(RS)	3258 (RS)	Andaranfulbari-1	

Construction Site First Visit Report

Foundation upto Tie beam with reinforcement details

Visit Date 24/02/2026

Earth Cutting (1200 x 1200 x 1000)	Column Nos.	Length (M)	Breath (M)	Height (M)	Status	Remarks
	10	1200	1200	1000	OK	OK

Earth Cutting Image

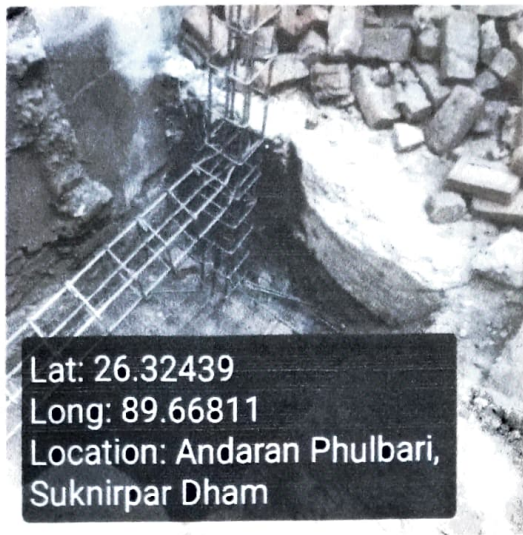

Re-inforcement

Footing
(10 mm dia 10 nos both)

Rod Nos.	Diameter (M)	Status	Remarks
10	10	OK	OK

Footing Image



Column
(12 mm dia 6 nos)

Rod Nos.	Diameter (M)	Length (M)	Height (M)	Status	Remarks
6	12	250	250	OK	OK

Column Image



**Tie beam
(12 mm dia 4 nos)**

Rod Nos.	Diameter (M)	Length (M)	Breath (M)	Status	Remarks
4	12	250	250	OK	OK

Tie beam Image

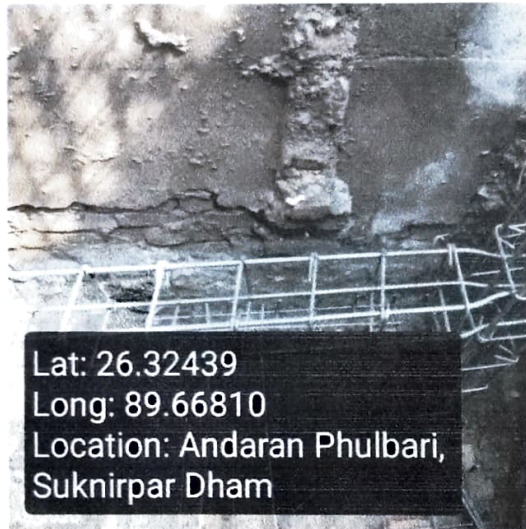

Binder for Column 8 mm dia 175 mm C/C

Status	Remarks
OK	OK

Binder for Tie 8 mm dia 175 mm C/C

Status	Remarks
OK	OK

Overall Reamrks

Ok

Overall Work Status - Images

Photo 1 - Angle 1

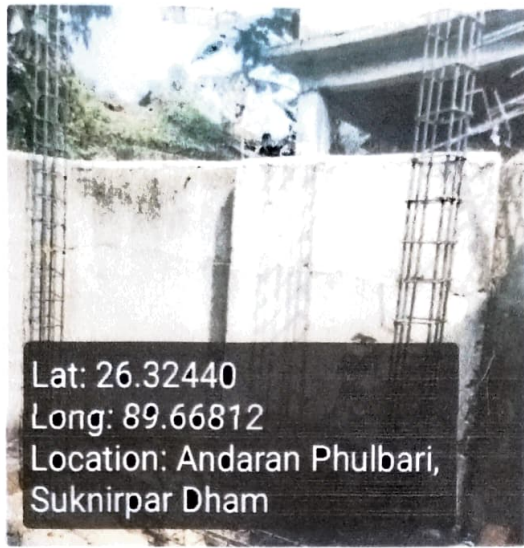

Photo 2 - Angle 2



QR Code Board Image



Signatures & Approval

Sawitsaha.

Seal with signature of ULB Engineer

Name : S.A.E.

Contact no. : Tufanganj Municipality

Signature of Engineer

HILLI INSPIRATION

Name : _____

Contact no. : _____

S. Khatun
Co-Ordinator
Hijli Inspiration

Signature of Co-Ordinator

HILLI INSPIRATION

 [Download PDF](#)