



SAINTHIA MUNICIPALITY
CONSTRUCTION SITE FIRST VISIT REPORT

First Visit : PROP-01612 - HARIJAN PRIYAMARY SCHOOL

Location Details

Name of the Location	Latitude & Longitude	Ward	Area	Area Unit
HARIJAN PRIYAMARY SCHOOL	22.5797351 88.4135352	10	22	Sq/Meter

Project Details

Proposed Project Type	Toilet Seat (Male)	Toilet Seat (Female)	Urinal Seat (Male)	Urinal Seat (Female)
Institutional Toilet Block	1	2	2	1

Land Details

Classification	Plot No.	Jl No.	Dag No.	Khatian No.	Mouza	Possession Details (Owned by)
Bastu	3296	95	NA	NA	SAINTHIA	

Construction Site First Visit Report

Foundation upto Tie beam with reinforcement details

Visit Date 02/03/2026

Earth Cutting (1200 x 1200 x 1000)	Column Nos.	Length (M)	Breath (M)	Height (M)	Status	Remarks
	10	1200	1200	1000	OK	OK

Earth Cutting
Image

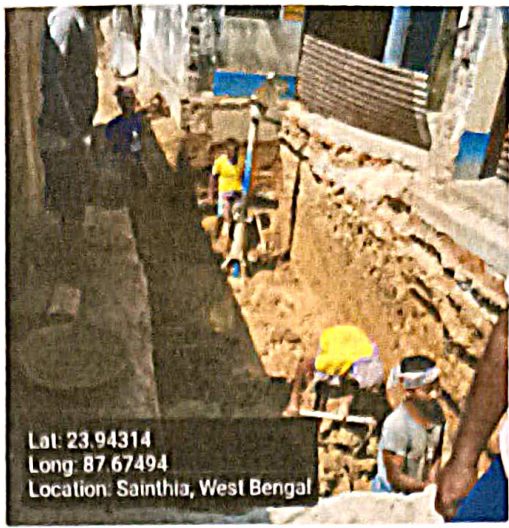

Re-inforcement

Footing (10 mm dia 10 nos both)	Rod Nos.	Diameter (M)	Status	Remarks
	10	10	OK	OK

Footing Image



Column (12 mm dia 6 nos)	Rod Nos.	Diameter (M)	Length (M)	Height (M)	Status	Remarks
	6	12	250	250	OK	OK

Column Image

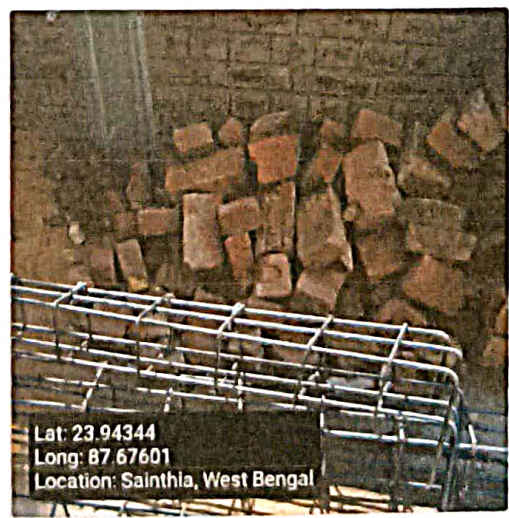

Tie beam (12 mm dia 4 nos)	Rod Nos.	Diameter (M)	Length (M)	Breath (M)	Status	Remarks
	4	12	250	250	OK	OK

Tie beam Image



Binder for
Column 8 mm
dia 175 mm C/C

Status	Remarks
OK	OK

Binder for Tie 8
mm dia 175 mm
C/C

Status	Remarks
OK	OK

Overall
Remarks

Due to land conditions and the congested area, the work has been executed in accordance with the approved drawing parameters. However, the columns were not initially positioned as per the drawing. After proper alignment and rectification, geo-tagged photographs were shared. At present, all reinforcement parameters are in compliance.

Overall Work Status - Images

Photo 1 - Angle 1

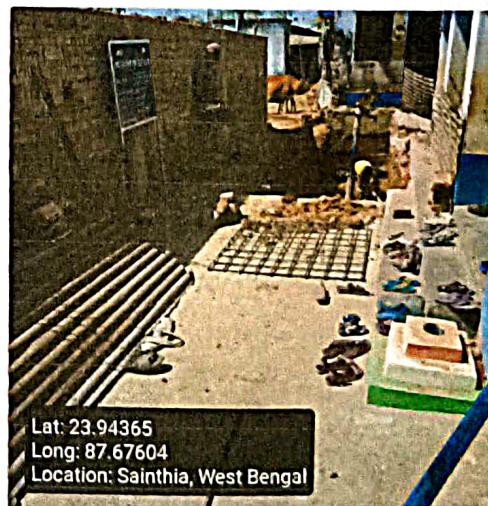

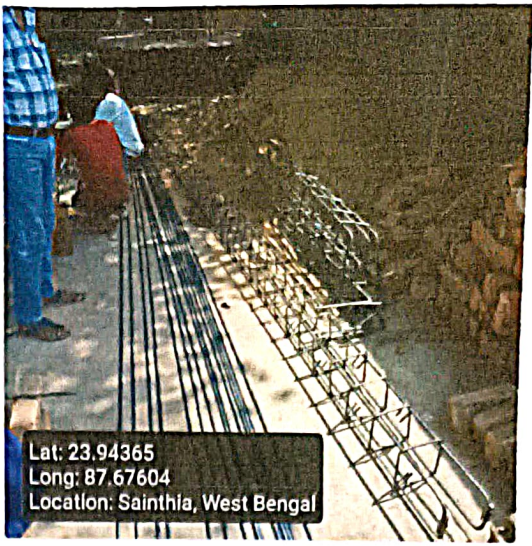

QR Code Board Image

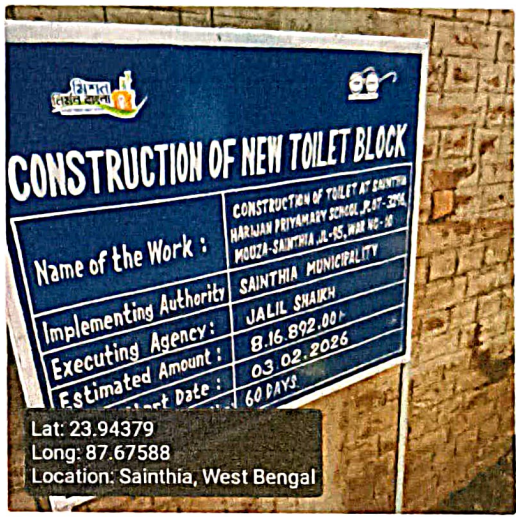

Signatures & Approval

Sebanjan Chatterjee
 @ LTC

Seal with signature of ULB Engineer
 Name : _____
 Contact no. : _____

Checked & Verified
Jalil Shaikh
 Engineer (Civil)
 Hilli INSPIRATION

Signature of Engineer
 HILLI INSPIRATION
 Name : _____
 Contact no. : _____

M. S. L.
 Co-ordinator
 Hilli INSPIRATION