



## SAINTHIA MUNICIPALITY

### CONSTRUCTION SITE FIRST VISIT REPORT

First Visit : PROP-01621 - KUTUBPUR PRIMARY SCHOOL

#### Location Details

Name of the Location	Latitude & Longitude	Ward	Area	Area Unit
KUTUBPUR PRIMARY SCHOOL	22.579723 88.4135352	12	25	Sq/Meter

#### Project Details

Proposed Project Type	Toilet Seat (Male)	Toilet Seat (Female)	Urinal Seat (Male)	Urinal Seat (Female)
Institutional Toilet Block	1	1	2	1

#### Land Details

Classification	Plot No.	Jl No.	Dag No.	Khatian No.	Mouza	Possession Details (Owned by)
Other	13	36	NA	NA	LAUTURE	

### Construction Site First Visit Report

#### Foundation upto Tie beam with reinforcement details

Visit Date

28/02/2026

Earth Cutting  
(1200 x 1200 x 1000)

Column Nos.	Length (M)	Breath (M)	Height (M)	Status	Remarks
10	1200	1200	1000	OK	OK

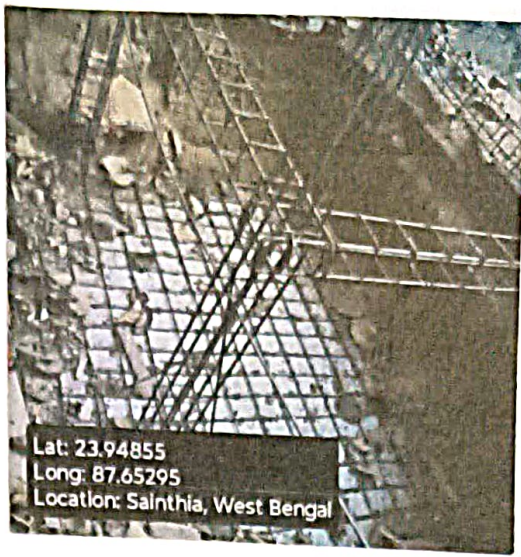

**Re-inforcement**

Rod Nos.	Diameter (M)	Status	Remarks
10	10	OK	OK

**Footing**  
(10 mm dia 10 nos both)

**Footing Image**

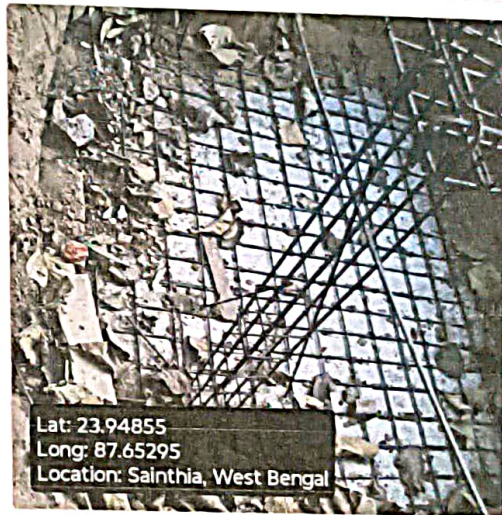

**Column**  
(12 mm dia 6 nos)

Rod Nos.	Diameter (M)	Length (M)	Height (M)	Status	Remarks
6	12	250	250	OK	OK

**Column Image**

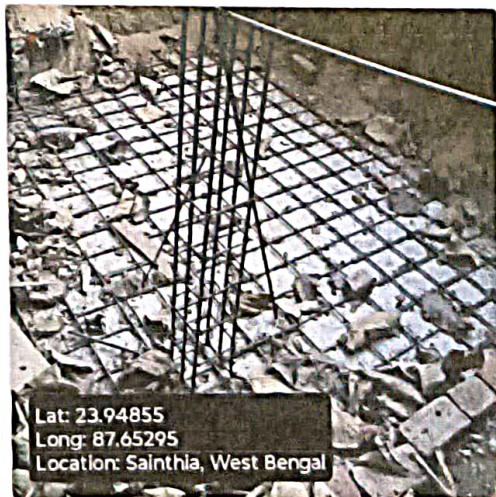

**Tie beam**  
(12 mm dia 4 nos)

Rod Nos.	Diameter (M)	Length (M)	Breath (M)	Status	Remarks
4	12	250	250	OK	OK

Tie beam Image

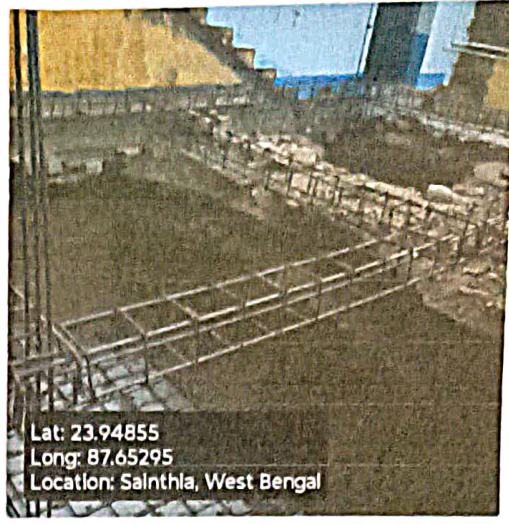

Binder for Column 8 mm dia 175 mm C/C	<b>Status</b>	<b>Remarks</b>
	OK	OK
Binder for Tie 8 mm dia 175 mm C/C	<b>Status</b>	<b>Remarks</b>
	OK	OK
<b>Overall Reamrks</b>	Okay	

**Overall Work Status - Images**

**Photo 1 - Angle 1**

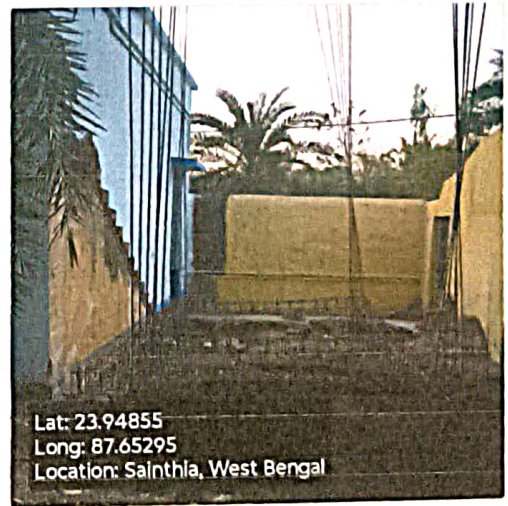

**Photo 2 - Angle 2**

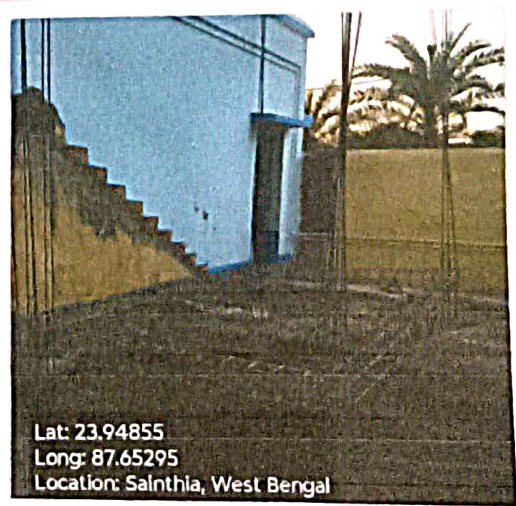



### Signatures & Approval

*Debarpan Das*  
CLTC

Seal with signature of ULB Engineer

Name : \_\_\_\_\_

Contact no. : \_\_\_\_\_

Checked & Verified

*Anaydan*  
Engineer (Civil)  
Hilli INSPIRATION

Signature of Engineer

HILLI INSPIRATION

Name : \_\_\_\_\_

Contact no. : \_\_\_\_\_

*Musil*  
Co-ordinator  
Hilli INSPIRATION

Signature of Co-Ordinator

HILLI INSPIRATION