



## JANGIPUR MUNICIPALITY

### CONSTRUCTION SITE FIRST VISIT REPORT

First Visit : PROP-01645 - Barej More at Raghunathganj

#### Location Details

Name of the Location	Latitude & Longitude	Ward	Area	Area Unit
Barej More at Raghunathganj	22.5797316 88.4135544	19	35.7 SqM	Sq/Meter

#### Project Details

Proposed Project Type	Toilet Seat (Male)	Toilet Seat (Female)	Urinal Seat (Male)	Urinal Seat (Female)
PT (Public Toilet Project)	2	2	3	2

#### Land Details

Classification	Plot No.	Jl No.	Dag No.	Khatian No.	Mouza	Possession Details (Owned by)
Bastu	88	1206	88	Basudevpur	Basudevpur	

Foundation upto Tie beam with reinforcement details

Visit Date	06/01/2026					
Earth Cutting (1200 x 1200 x 1000)	Column Nos.	Length (M)	Breath (M)	Height (M)	Status	Remarks
	10	1200	1200	1000	OK	OK
Earth Cutting Image						
<b>Re-inforcement</b>						
Footing (10 mm dia 10 nos both)	Rod Nos.	Diameter (M)	Status	Remarks		
	10	10	OK	OK		
Footing Image						
Column (12 mm dia 6 nos)	Rod Nos.	Diameter (M)	Length (M)	Height (M)	Status	Remarks
	6	12	250	250	OK	OK
Column Image						
Tie beam (12 mm dia 4 nos)	Rod Nos.	Diameter (M)	Length (M)	Breath (M)	Status	Remarks
	4	12	250	250	OK	OK
Tie beam image						
Binder for Column 8 mm dia 175 mm C/C	Status	Remarks				
	OK	OK				
Binder for Tie 8 mm dia 175 mm C/C	Status	Remarks				
	OK	OK				
Overall Remarks	Okay					

Overall Work Status - Images

Photo 1 - Angle 1

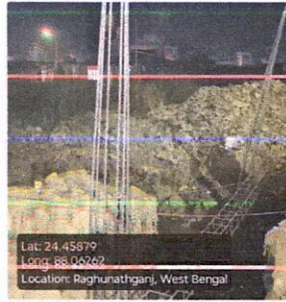
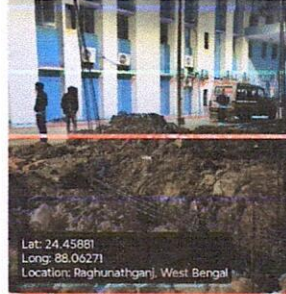

Photo 2 - Angle 2



QR Code Board Image



Signatures & Approval

*[Signature]*  
**Sub. Assistant Engineer**  
**Jangipur Municipality**

Seal with Signature of I.L.D. Engineer  
Name: **PROTHAY PODDER**  
Contact no.: **9832938999**

**Checked & Verified**  
*Suprimo bhoosh*  
**Engineer (Civil)**  
**HILLI INSPIRATION**

Signature of Engineer  
HILLI INSPIRATION  
Name: \_\_\_\_\_  
Contact no.: \_\_\_\_\_

*[Signature]*

Signature of Co-Ordinator  
HILLI INSPIRATION