



SAINTHIA MUNICIPALITY

CONSTRUCTION SITE FIRST VISIT REPORT

First Visit : PROP-01648 - HEMANTA BASU PALLY ANGANWARI MODEL SCHOOL

Location Details

Name of the Location	Latitude & Longitude	Ward	Area	Area Unit
HEMANTA BASU PALLY ANGANWARI MODEL SCHOOL	22.5797382 88.4135083	14	30	Sq/Meter

Project Details

Proposed Project Type	Toilet Seat (Male)	Toilet Seat (Female)	Urinal Seat (Male)	Urinal Seat (Female)
Institutional Toilet Block	1	1	2	1

Land Details

Classification	Plot No.	Jl No.	Dag No.	Khatian No.	Mouza	Possession Details (Owned by)
Other	2	97	NA	NA	MURADIHI	

Construction Site First Visit Report

Foundation upto Tie beam with reinforcement details

Visit Date	28/02/2026	Column Nos.	Length (M)	Breath (M)	Height (M)	Status	Remarks
Earth Cutting (1200 x 1200 x 1000)		10	1200	1200	1000	OK	OK

Earth Cutting Image

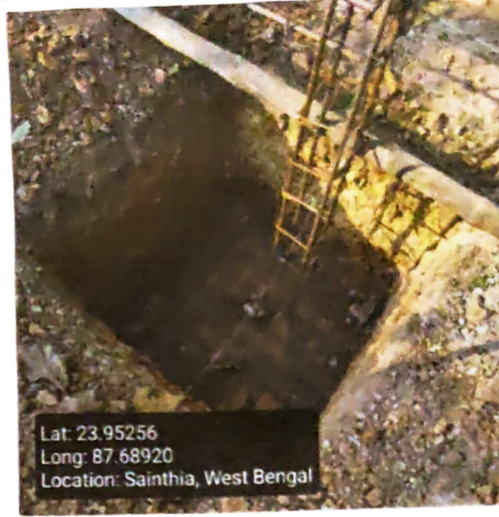

Re-inforcement

Footing
(10 mm dia 10 nos both)

Rod Nos.	Diameter (M)	Status	Remarks
10	10	OK	OK

Footing Image



Column
(12 mm dia 6 nos)

Rod Nos.	Diameter (M)	Length (M)	Height (M)	Status	Remarks
6	12	250	250	OK	OK

Column Image



Tie beam
(12 mm dia 4 nos)

Rod Nos.	Diameter (M)	Length (M)	Breath (M)	Status	Remarks
4	12	250	250	OK	OK

Tie beam Image

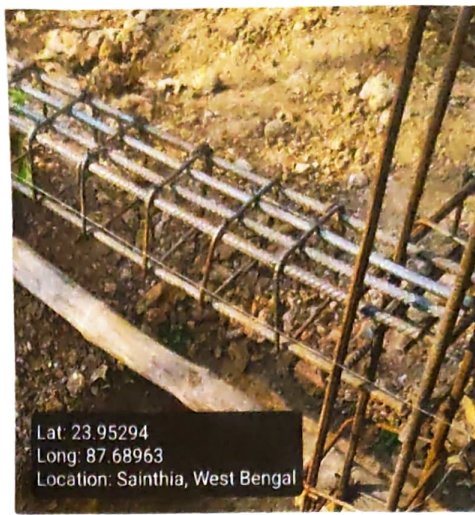

Binder for Column 8 mm dia 175 mm C/C

Status

Remarks

OK

OK

Binder for Tie 8 mm dia 175 mm C/C

Status

Remarks

OK

OK

Overall Remarks

Ok

Overall Work Status - Images

Photo 1 - Angle 1



Photo 2 - Angle 2





Signatures & Approval

Debanjan Chatterjee
CLTC

Seal with signature of ULB Engineer
Name : _____
Contact no. : _____

Checked & Verified
Arun Kumar
Engineer (Civil)
HILLI INSPIRATION

Signature of Engineer
HILLI INSPIRATION
Name : _____
Contact no. : _____

M. S. Das
Co-ordinator
HILLI INSPIRATION

Signature of Co-Ordinator
HILLI INSPIRATION