



**SAINTHIA MUNICIPALITY**  
**CONSTRUCTION SITE FIRST VISIT REPORT**

**First Visit : PROP-01649 - BESIDE NEW WATER RESERVER AT BANDH WARD 14**

**Location Details**

Name of the Location	Latitude & Longitude	Ward	Area	Area Unit
BESIDE NEW WATER RESERVER AT BANDH WARD 14	22.5798043 88.4138999	14	25	Sq/Meter

**Project Details**

Proposed Project Type	Toilet Seat (Male)	Toilet Seat (Female)	Urinal Seat (Male)	Urinal Seat (Female)
PT (Public Toilet Project)	1	1	2	1

**Land Details**

Classification	Plot No.	Jl No.	Dag No.	Khatian No.	Mouza	Possession Details (Owned by)
Other	1	97	NA	NA	MURADIHI	

**Construction Site First Visit Report**

**Foundation upto Tie beam with reinforcement details**

Visit Date	28/02/2026					
Earth Cutting (1200 x 1200 x 1000)	Column Nos.	Length (M)	Breath (M)	Height (M)	Status	Remarks
	10	1200	1200	1000	OK	OK

## Earth Cutting Image



### Re-inforcement

**Footing**  
(10 mm dia 10 nos both)

Rod Nos.	Diameter (M)	Status	Remarks
10	10	OK	OK

### Footing Image

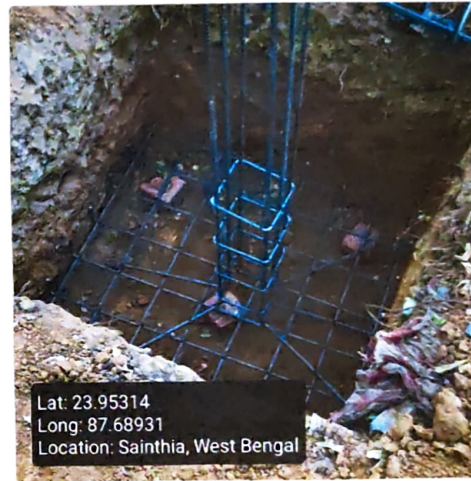

**Column**  
(12 mm dia 6 nos)

Rod Nos.	Diameter (M)	Length (M)	Height (M)	Status	Remarks
6	12	250	250	OK	OK

### Column Image

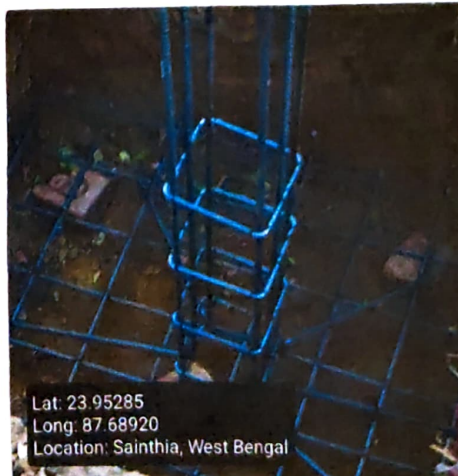

**Tie beam**  
(12 mm dia 4 nos)

Rod Nos.	Diameter (M)	Length (M)	Breath (M)	Status	Remarks
4	12	250	250	OK	OK

**Tie beam Image**



**Binder for Column 8 mm dia 175 mm C/C**

**Status**

**Remarks**

OK

OK

**Binder for Tie 8 mm dia 175 mm C/C**

**Status**

**Remarks**

OK

OK

**Overall Reamrks**

Ok

**Overall Work Status - Images**

**Photo 1 - Angle 1**



**Photo 2 - Angle 2**

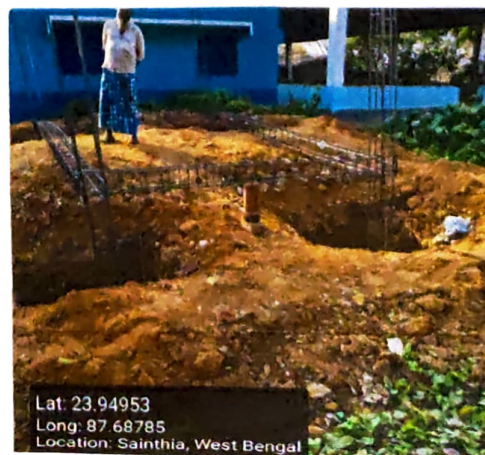



### Signatures & Approval

*Sebarpan @atta*  
CLTC

Seal with signature of ULB Engineer  
Name : \_\_\_\_\_  
Contact no. : \_\_\_\_\_

Checked & Verified

*Sumdi's*  
Engineer (Civil)  
HILLI INSPIRATION

Signature of Engineer  
HILLI INSPIRATION  
Name : \_\_\_\_\_  
Contact no. : \_\_\_\_\_

*M. S. D.*  
Co-ordinator  
HILLI INSPIRATION

Signature of Co-Ordinator  
HILLI INSPIRATION