



RANAGHAT MUNICIPALITY

CONSTRUCTION SITE FIRST VISIT REPORT

First Visit : PROP-01803 - ANPC ROAD NEAR JUTE MILL

Location Details

Name of the Location	Latitude & Longitude	Ward	Area	Area Unit
ANPC ROAD NEAR JUTE MILL	22.5796928 88.413535	1	0.001	Sq/Meter

Project Details

Proposed Project Type	Toilet Seat (Male)	Toilet Seat (Female)	Urinal Seat (Male)	Urinal Seat (Female)
PT (Public Toilet Project)	1	1	2	1

Land Details

Classification	Plot No.	Jl No.	Dag No.	Khatian No.	Mouza	Possession Details (Owned by)
Danga	179	155	179	8847	RANAGHAT I	

Visit Date

Foundation upto Tie beam with reinforcement details

Earth Cutting
(1200 x 1200 x 1000)

13/11/2025

Column Nos.	Length (M)	Breath (M)	Height (M)	Status	Remarks
10	1200	1200	1000	OK	OK

Earth Cutting Image



Re-inforcement

Footing
(10 mm dia 10 nos both)

Rod Nos.	Diameter (M)	Status	Remarks
10	10	OK	OK

Footing Image



Column
(12 mm dia 6 nos)

Rod Nos.	Diameter (M)	Length (M)	Height (M)	Status	Remarks
6	12	250	250	OK	OK

Column Image



Tie beam
(12 mm dia 4 nos)

Rod Nos.	Diameter (M)	Length (M)	Breath (M)	Status	Remarks
4	12	250	250	OK	OK

Tie beam Image

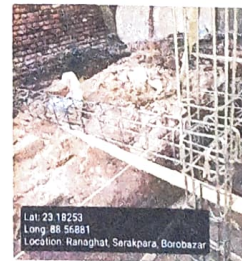

Binder for Column 8 mm dia 175 mm C/C

Status	Remarks
OK	OK

Binder for Tie 8 mm dia 175 mm C/C

Status	Remarks
OK	OK

Overall Remarks

OK

Photo 1 - Angle 1

Overall Work Status - Images



Photo 2 - Angle 2



QR Code Board Image



Signatures & Approval

Suprimo Ghosh
30/12/25

Seal with signature of the Engineer
Name: Suprimo Ghosh
Contact no: 8622075843
Assistant Engineer
Ranaghat Municipality

Suprimo Ghosh 30/12/25

Signature of Engineer
HILLINSPIRATION
Name: SUPRIMO GHOSH
Contact no: 8622075843

Checked & Verified

Soumitra Bhattacharya

Signature of Co-Ordinator
HILLINSPIRATION
Co-ordinator

30/12/25
Engineer (Civil)
HILLINSPIRATION