



RANAGHAT MUNICIPALITY
CONSTRUCTION SITE FIRST VISIT REPORT

First Visit : PROP-01807 - SHITALATALA MANDIR

Location Details

Name of the Location	Latitude & Longitude	Ward	Area	Area Unit
SHITALATALA MANDIR	22.5796929 88.4135309	13	.0001	Acre

Project Details

Proposed Project Type	Toilet Seat (Male)	Toilet Seat (Female)	Urinal Seat (Male)	Urinal Seat (Female)
PT (Public Toilet Project)	1	1	2	1

Land Details

Classification	Plot No.	Jl No.	Dag No.	Khatian No.	Mouza	Possession Details (Owned by)
Danga	1	156	1	1701	NASRA	

Foundation upto Tie beam with reinforcement details

Visit Date

24/11/2025

Earth Cutting
(1200 x 1200 x 1000)

Column Nos.	Length (M)	Breath (M)	Height (M)	Status	Remarks
10	1200	1200	1000	OK	OK

Earth Cutting Image

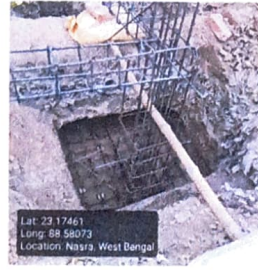

Re-inforcement

Footing
(10 mm dia 10 nos both)

Rod Nos.	Diameter (M)	Status	Remarks
10	10	OK	OK

Footing Image



Column
(12 mm dia 6 nos)

Rod Nos.	Diameter (M)	Length (M)	Height (M)	Status	Remarks
6	12	250	250	OK	OK

Column Image



Tie beam
(12 mm dia 4 nos)

Rod Nos.	Diameter (M)	Length (M)	Breath (M)	Status	Remarks
4	12	250	250	OK	OK

Tie beam image



Binder for Column 8 mm dia 175 mm C/C

Status	Remarks
OK	OK

Binder for Tie 8 mm dia 175 mm C/C

Status	Remarks
OK	OK

Overall Remarks

All ok

Overall Work Status - Images

Photo 1 - Angle 1



Photo 2 - Angle 2



QR Code Board Image



Signatures & Approval

Summit
30/12/25

Sub Assistant Engineer
Ranaghat Municipality

Suprmo Khosh 30/12/25

Signature of Engineer
HILLI INSPIRATION
Name: *SUPRIMO KHOSH*
Contact no: *8622075848*
Checked & Verified

Soumitra Bhattacharya 30/12/25

Signature of Co-Ordinator
HILLI INSPIRATION
Co-ordinator
HILLI INSPIRATION

Engineer (Civil)
HILLI INSPIRATION