



## SURI MUNICIPALITY

### CONSTRUCTION SITE FIRST VISIT REPORT

First Visit : PROP-01940 - KENDUA ( Sarojinidevi Saraswati Sishu Mandir ( High School)

#### Location Details

Name of the Location	Latitude & Longitude	Ward	Area	Area Unit
KENDUA ( Sarojinidevi Saraswati Sishu Mandir ( High School)	23.8978833 87.5363982	3	60000	Sq/Meter

#### Project Details

Proposed Project Type	Toilet Seat (Male)	Toilet Seat (Female)	Urinal Seat (Male)	Urinal Seat (Female)
Institutional Toilet Block	8	8	8	8

#### Land Details

Classification	Plot No.	Jl No.	Dag No.	Khatian No.	Mouza	Possession Details (Owned by)
Bastu	1374 & 1395	100	1374 & 1395	1374 & 1395	KENDUA	

Construction Site First Visit Report:

#### Foundation upto Tie beam with reinforcement details

Visit Date	Column Nos.	Length (M)	Breath (M)	Height (M)	Status	Remarks
13/02/2026	10	1200	1200	1000	OK	OK

ting



### Re-inforcement

Footing (10 mm dia 10 nos both)	Rod Nos.	Diameter (M)	Status	Remarks
	10	10	OK	OK

### Footing Image

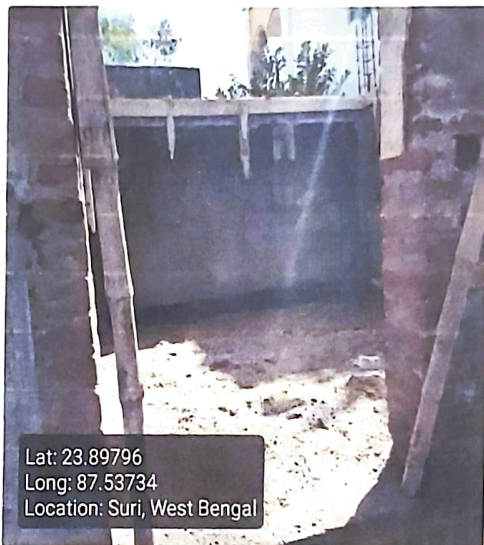

Column (12 mm dia 6 nos)	Rod Nos.	Diameter (M)	Length (M)	Height (M)	Status	Remarks
	6	12	250	250	OK	OK

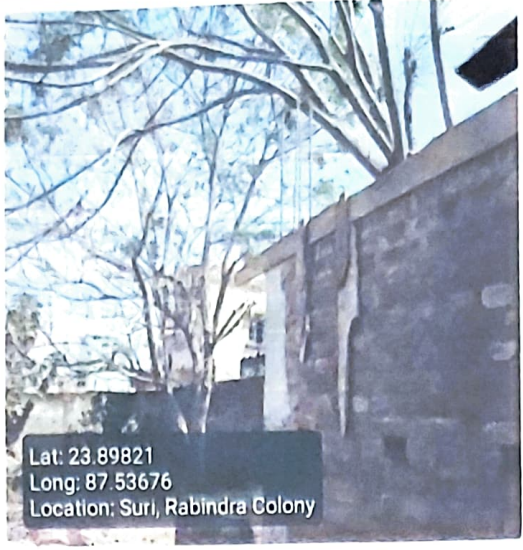

Tie beam (12 mm dia 4 nos)	Rod Nos.	Diameter (M)	Length (M)	Breath (M)	Status	Remarks
	4	12	250	250	OK	OK

Tie beam Image



Binder for Column 8 mm dia 175 mm C/C	Status	Remarks
	OK	OK

Binder for Tie 8 mm dia 175 mm C/C	Status	Remarks
	OK	OK

**Overall Remarks** At the time of 1st construction visit upto lintel level of the structure has been completed , only 4 nos of 16 mm dia rods are visible . Three column have been constructed cutting the boundry wall , therefore upto lintel level of that side ( long wall ) there is no new brick work.

Angle 1

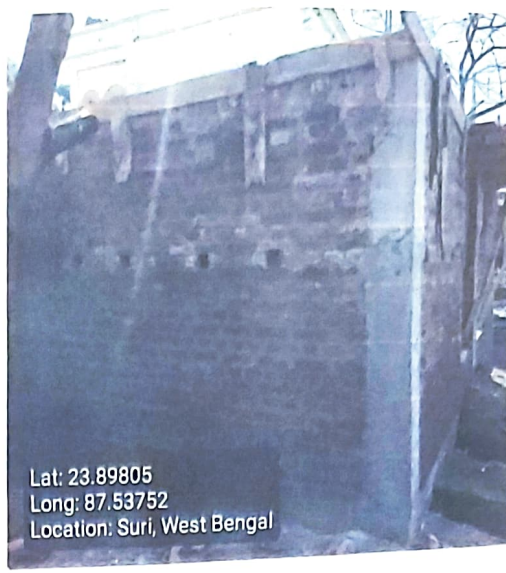

Photo 2 - Angle 2



QR Code Board Image

<b>CONSTRUCTION OF NEW COMMUNITY TOILET BLOCK</b>	
<b>Name of the work:</b>	Construction of Toilet Block (Mishat) (Under No. A) (Construction of Toilet Block) (Sanitary & Sewerage) at Rabiendra Colony (Municipal Corporation) Suri, West Bengal, India. (Part No. 1274/178-LS, No. 100, Revision No. 177-178), Suri, Kandi, Under Suri Municipality, W.B.
<b>Implementing Authority:</b>	<b>Suri Municipality</b>
<b>Executing Agency:</b>	MAJ RAKSHAKALI ENTERPRISE, KOLKATA, WEST BENGAL
<b>Tender Amount</b>	₹9,65,018.00/-
<b>Work start Date:</b>	2026-01-21
<b>Timeline for Completion:</b>	2026-03-31

Lat: 23.89823  
 Long: 87.53675  
 Location: Suri, Rabindra Colony

7407307000

Rahul Sahu

12/04/26

Seal with signature of ULB Engineer

Name : \_\_\_\_\_

Contact no. : \_\_\_\_\_

Sub Assistant Engineer  
Suri Municipality

Prabin Mukhopadhyay

Signature of Engineer

HILLI INSPIRATION

Name : \_\_\_\_\_

Contact no. : 9339875575



Soumitra Bhattacharya  
9674828202

12/04/26

Co-ordinator  
Signature of Co-Ordinator  
HILLI INSPIRATION

Download PDF

1. C.A

2. Subhujit Paul  
12/04/26

Chairman  
Suri Municipality  
SURI - BIRBHUM