



ENGLISH BAZAR MUNICIPALITY
CONSTRUCTION SITE FIRST VISIT REPORT

First Visit : PROP-02131 - Malda Town G.S.F.P School block-2

Location Details

| Name of the Location | Latitude & Longitude | Ward | Area | Area Unit |
|-----------------------------------|-------------------------|------|------|-----------|
| Malda Town G.S.F.P School block-2 | 22.5797061 88.413528 | 4 | 1.89 | Acre |

Project Details

| Proposed Project Type | Toilet Seat (Male) | Toilet Seat (Female) | Urinal Seat (Male) | Urinal Seat (Female) |
|----------------------------|--------------------|----------------------|--------------------|----------------------|
| Institutional Toilet Block | 1 | 1 | 2 | 1 |

Land Details

| Classification | Plot No. | Jl No. | Dag No. | Khatian No. | Mouza | Possession Details (Owned by) |
|----------------|----------|--------|---------|-------------|----------|-------------------------------|
| Other | 1047 | 97 | 1047 | Nil | Pirojpur | |

Visit Date

Earth Cutting
(1200 x 1200 x 1000)

| Column Nos. | Length (M) | Breath (M) | Height (M) | Status | Remarks |
|-------------|------------|------------|------------|--------|---------|
| 10 | 1200 | 1200 | 1000 | OK | OK |

Earth Cutting Image



Re-inforcement

Footing
(10 mm dia 10 nos both)

| Rod Nos. | Diameter (M) | Status | Remarks |
|----------|--------------|--------|---------|
| 10 | 10 | OK | OK |

Footing Image



Column
(12 mm dia 6 nos)

| Rod Nos. | Diameter (M) | Length (M) | Height (M) | Status | Remarks |
|----------|--------------|------------|------------|--------|---------|
| 6 | 12 | 250 | 250 | OK | OK |

Column Image

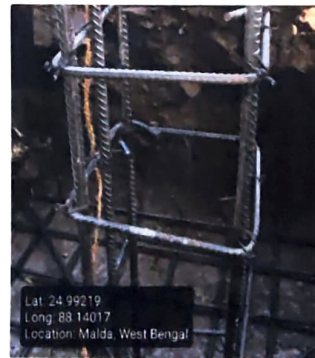

Tie beam
(12 mm dia 4 nos)

| Rod Nos. | Diameter (M) | Length (M) | Breath (M) | Status | Remarks |
|----------|--------------|------------|------------|--------|---------|
| 4 | 12 | 250 | 250 | OK | OK |

Tie beam Image



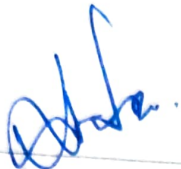

Seal with signature of ULB Engineer
Name: Abdul Mulla
Contact no: 861787523

S.A.E.C
English Bazar Municipality
MAIDA

Checked & Verified

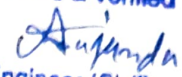
Engineer (Civil)
HILL INSPIRATION

Signature of Engineer
HILL INSPIRATION

Name: _____
Contact no: _____



Signature of Co-Ordinator
HILL INSPIRATION