



## BARUIPUR MUNICIPALITY

### CONSTRUCTION SITE FIRST VISIT REPORT

First Visit : PROP-02301 - Near Sonar Tori

#### Location Details

Name of the Location	Latitude & Longitude	Ward	Area	Area Unit
Near Sonar Tori	22.5797105 88.4135513	12	Padmapukur	Sq/Meter

#### Project Details

Proposed Project Type	Toilet Seat (Male)	Toilet Seat (Female)	Urinal Seat (Male)	Urinal Seat (Female)
PT (Public Toilet Project)	1	2	3	2

#### Land Details

Classification	Plot No.	Jl No.	Dag No.	Khatian No.	Mouza	Possession Details (Owned by)
Bastu	273	32	273	6327	Subuddhipur	

#### Construction Site First Visit Report

Foundation upto Tie beam with reinforcement details						
Visit Date	11/03/2026					
Earth Cutting (1200 x 1200 x 1000)	Column Nos.	Length (M)	Breath (M)	Height (M)	Status	Remarks
	10	1200	1200	1000	OK	OK

**Earth Cutting Image**



**Re-inforcement**

**Footing**  
(10 mm dia 10 nos both)

Rod Nos.	Diameter (M)	Status	Remarks
10	10	MISMATCH	Casting done before IFA visit

**Footing Image**



**Column**  
(12 mm dia 6 nos)

Rod Nos.	Diameter (M)	Length (M)	Height (M)	Status	Remarks
6	12	250	250	OK	OK

**Column Image**

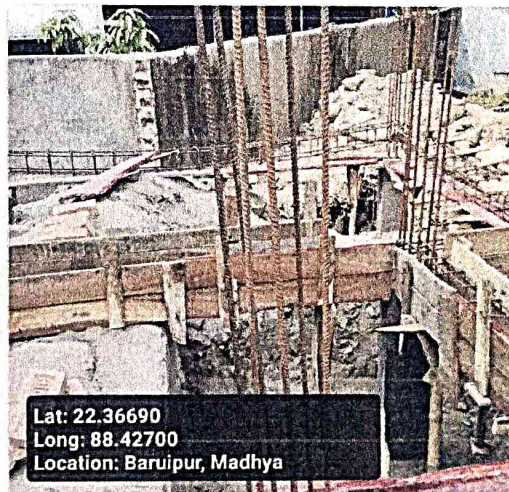

Tie beam  
(12 mm dia 4 nos)

Rod Nos.	Diameter (M)	Length (M)	Breath (M)	Status	Remarks
4	12	250	250	OK	OK

Tie beam Image



Binder for Column 8 mm dia 175 mm C/C

Status	Remarks
OK	OK

Binder for Tie 8 mm dia 175 mm C/C

Status	Remarks
OK	OK

Overall Reamrks

Casting done before IFA visit

Overall Work Status - Images

Photo 1 - Angle 1

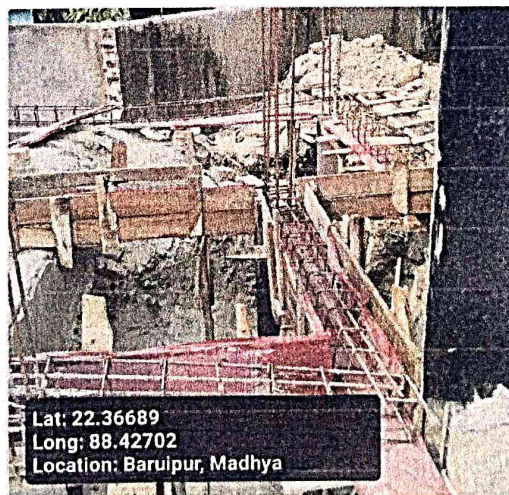

Photo 2 - Angle 2



QR Code Board Image



Signatures & Approval

*Arindam Dutta*  
11/03/24

Seal with signature of ULB Engineer  
Name: ARINDAM DUTTA  
Contact no.: 9433347806

Checked & Verified

*Shree*  
Engineer (Civil)  
Hijli INSPIRATION

Signature of Engineer  
HILLI INSPIRATION  
Name: SURDEMO GHOSE  
Contact no.: 8602075848

*Sumi Saha*  
Co-ordinator  
Hijli INSPIRATION