

বানীমন্দির ব্যবসায়ী সমিতি

হালিসহর বানীমন্দির পোষ্ট হাজিনগর
জেলা উত্তর ২৪ পরগনা পিন ৭৪৩১৩৫

Ref.....

Date.....

To
The Chairman,
Halisahar Municipality
Halisahar North 24 Parganas

Subject: Sending necessary documents for setting up
New Toilet within our Babasayee Samiti Premises.

Dear Sir,

I, hereby sending you all necessary documents attached
herewith in respect of setting up New Toilet within our babasay
samiti premises through Mission Nirmal Bangla Under your
laudable initiative.

I, shall highly obliged if you kindly take necessary
action.

Thanking you,

Satyajit Ranjita Das
সম্পাদক

বানীমন্দির ব্যবসায়ী সমিতি



पश्चिम बंगाल पश्चिम बंगाल WEST BENGAL

33AA 377537

To
The Chairman
Halisahar Municipality
Halisahar, North 24 Parganas

Subject: 'No-Objection' for setting up Toilet Complex under Mission Nirmal Bangla scheme .

Dear Sir,

I wish to inform you that there is 'No Objection from (Bani Mandir Babsayi Samiti. Ward No-10) if toilet complex is being set up under Mission Nirmal Bangla scheme as per inspected space for the benefit of the society.

Thanking You,

Satyn Ranjan Das
President/ Secretary
(Bani Mandir Babsayi Samiti. Ward No-10)
সম্পাদক
বানৌমন্দির ব্যবসায়ী সমিতি

Annexure-III

Site Inspection Report for construction of CT/PT

Date : 11.09.2024

ULB Name	HALISAHAR MUNICIPALITY	
Ward No	10	
Name of the proposed site	BANI MANDIR BABSAYI SAMITI	
Address	G.P.ROAD	
Category CT/PT	INSTITUTE (PT)	
Necessary Land Details	Whether the Land is belongs to the ULB/Other (If Other please specify)	SCHOOL
	Dag No., Khatian No., J.L. No. & other plot information.	DAG NO:R.S:- 408 MOUZA :- KHASBATI JL NO:-07
	No objection Certificate received from the concerned authority	YES
Nearest location of CT/PT (approx distance in meter)	NA	
Proposed no of Toilet seats	Male	1.0
	Female	1.0
Proposed no of Urinal seats	Male	1.0
	Female	1.0
To be constructed as Aspirational Toilet or Normal Toilet (only)	Aspirational/Normal	Normal
Area required for Public Toilets	4 to 5 sq. meters per 10 toilet seats: Min. 1.5 m x 1.2 m	
Area requirement details in sq mm for Community Toilets	Toilet Cubical (Optimum=900x1200, Minimum=750x900)	1200 X 1000
	Urinal (Minimum=500x600)	750 X 600
Space identified for installation of Soakpit and Soak Well	YES	
Availability of surface water/piped water supply (in details)	AVAILABLE	
Operation and Maintenance plan in detail	BABSAYI SAMITI	
Remarks if any:	PREPARED BY ULB.	
Representative assigned from Hiji Inspiration for the site inspection	Name & Designation	PROBIR MUKHOPADHYAY (Civil Engineer)
	Contact No	9339875575
	Signature with Seal	
Representative assigned from the ULB for the site inspection	Name & Designation	SAIKAT BISWAS (S.A.E)
	Contact No	7980865833
	Signature with Seal	



Chairman
Halisahar Municipality

Sub-Assistant Engineer
Halisahar Municipality

Checked & Verified

Engineer (CMI)
Hiji Inspiration

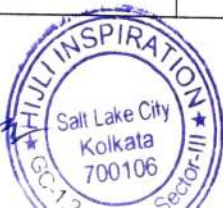

2500

3500

URINAL
1125 X 750

TOILET
1625 X 1000

SQUATING
PLATE
1125 X 750

TOILET
1625 X 1000

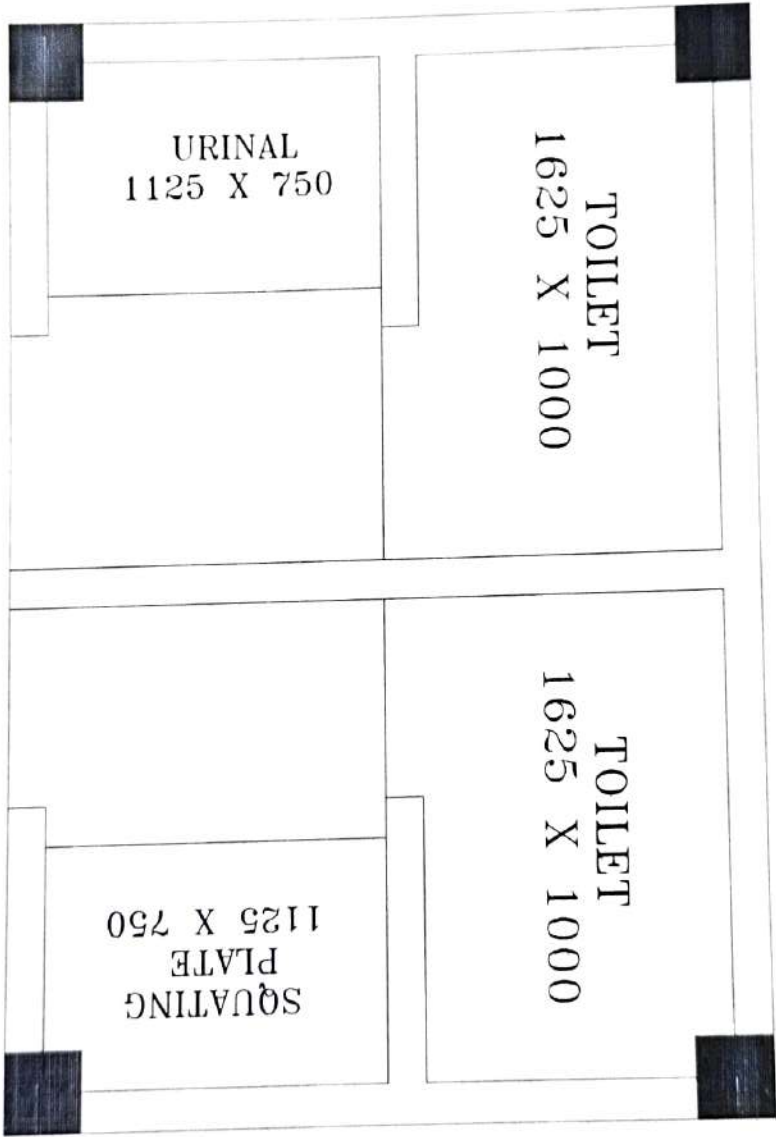

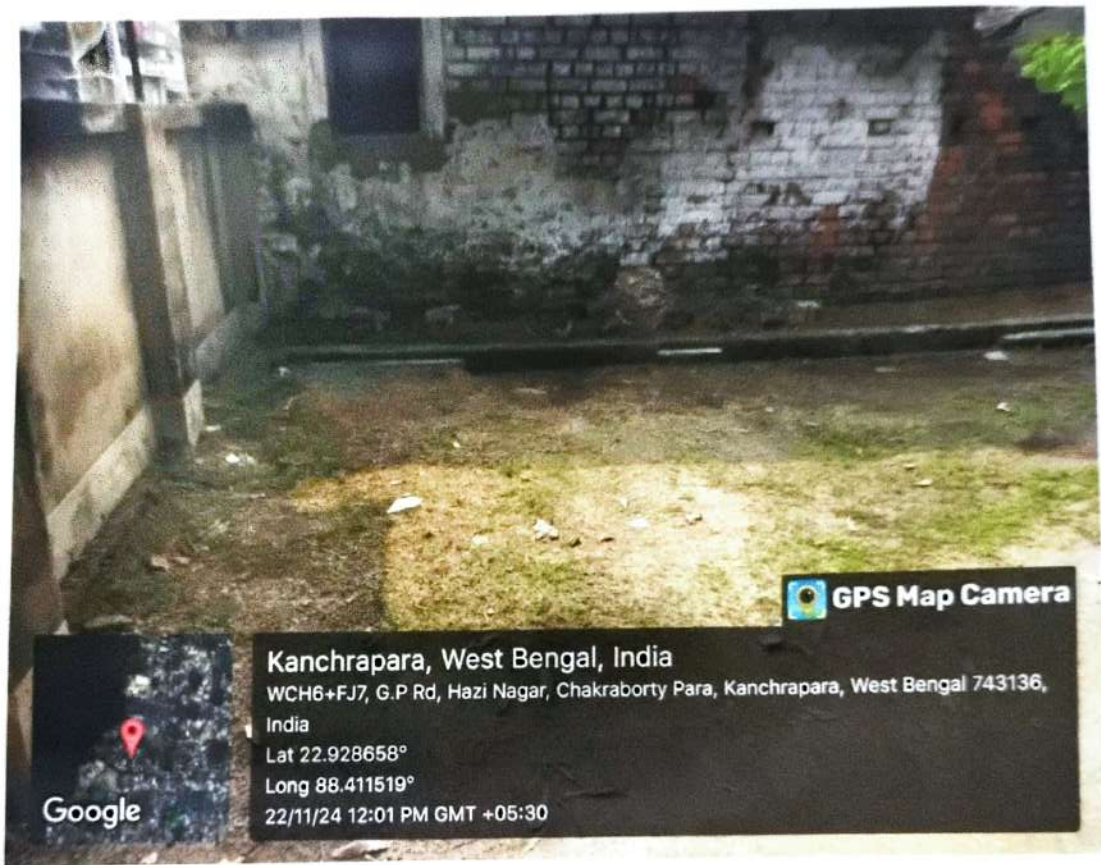

BANI MANDIR BABSAYI SAMITI