

BAL HINDI PRIMARY SCHOOL

GOVT. - AIDED (ESTD:- 1965)

J.C.DAS ROAD, UTTAR PRASAD NAGAR, P.O: HAZINAGAR, DIST:- 24PG3(N)

PIN:- 743135, WARD NO:-16, HALISAHAR MUNICIPALITY

DATE: 01/10/2024

To
The chairman
Halisahar Municipality
Halisahar North 24 Pgs.

Sub: Sending necessary documents for setting
up new toilet within our school premises.

Dear Sir,

I hereby sending you all necessary documents
attached herewith in respect of setting up New Toilet
within our school premises through Mission Nirmal Bangla
under your laudable initiative.

I shall be highly obliged if you kindly take
necessary action.

Thanking you.

Ishara Khatun



पश्चिम बंगाल पश्चिम बंगाल WEST BENGAL

36AA 534410

To
The Chairman
Halisahar Municipality
Halisahar, North 24 Parganas

Subject: 'No-Objection' for setting up Toilet Complex under Mission Nirmal Bangla scheme within our School Premises.

Dear Sir,

I wish to inform you that there is 'No Objection' from (Bal Hindi Primary School, Ward No-16 Halisahar) if toilet complex is being set up under Mission Nirmal Bangla scheme within the school premises for the benefit of School Children.

Thanking You,

J. Behling
Head Teacher 05/10/2024
Bal Hindi Primary School
P.O.-Hazinagar, Dist.-24 Pgs. (N)
Head Master/ Head Mistress/TIC

(Bal Hindi Primary School, Ward No-16 Halisahar)

Annexure-III

Site Inspection Report for construction of CT/PT

Date: 11.09.2024

ULB Name	HALISAHAR MUNICIPALITY	
Ward No	16	
Name of the proposed site	BAL HINDI PRIMARY SCHOOL	
Address	HALISAHAR WARD NO - 16	
Category CT/PT	INSTITUTE (PT)	
Necessary Land Details	Wheater the Land is belongs to the ULB/Other (if Other please specify)	SCHOOL
	Dag No., Khatian No., I.L. No. & other plot information	Dag No - 2295, Khatian No - 1741, Mouza- Prasad Nagar, II No - 01
	No objection Certificate received from the concerned authority	YES
Nearest location of CT/PT (approx distance in meter)	NA	
Proposed no of Toilet seats	Male	1.0
	Female	1.0
Proposed no of Urinal seats	Male	2.0
	Female	1.0
To be constructed as Aspirational Toilet or Normal Toilet (only)	Aspirational/Normal	Normal
Area required for Public Toilets	4 to 5 sq. meters per 10 toilet seats: Min. 1.5 m x 1.2 m	MODEL-F (5.0 X 4.0) MTR
Area requirement details in sq mm for Community Toilets	Toilet Cubical (Optimum=900x1200, Minimum=750x900)	1200 X 1000/1600 X 1200
	Urinal (Minimum=500x600)	750 X 600
Space identified for installation of Soakpit and Soak Well	YES	
Availability of surface water/piped water supply (in details)	AVAILABLE	
Operation and Maintenance plan in detail	SCHOOL	
Remarks if any:		
Representative assigned from Hijli Inspiration for the site inspection	Name & Designation	PROBIR MUKHOPADHYAY (Civil Engineer)
	Contact No	9339875575
	Signature with Seal	
Representative assigned from the ULB for the site inspection	Name & Designation	PRADYOT MAZUMDER (S.A.E)
	Contact No	9804280034
	Signature with Seal	



Checked & Verified

Prabin Mukhopadhyay
Engineer (Civil)
Hijli INSPIRATION



Sub-Assistant Engineer
Halisahar Municipality

Charmal
Halisahar Municipality

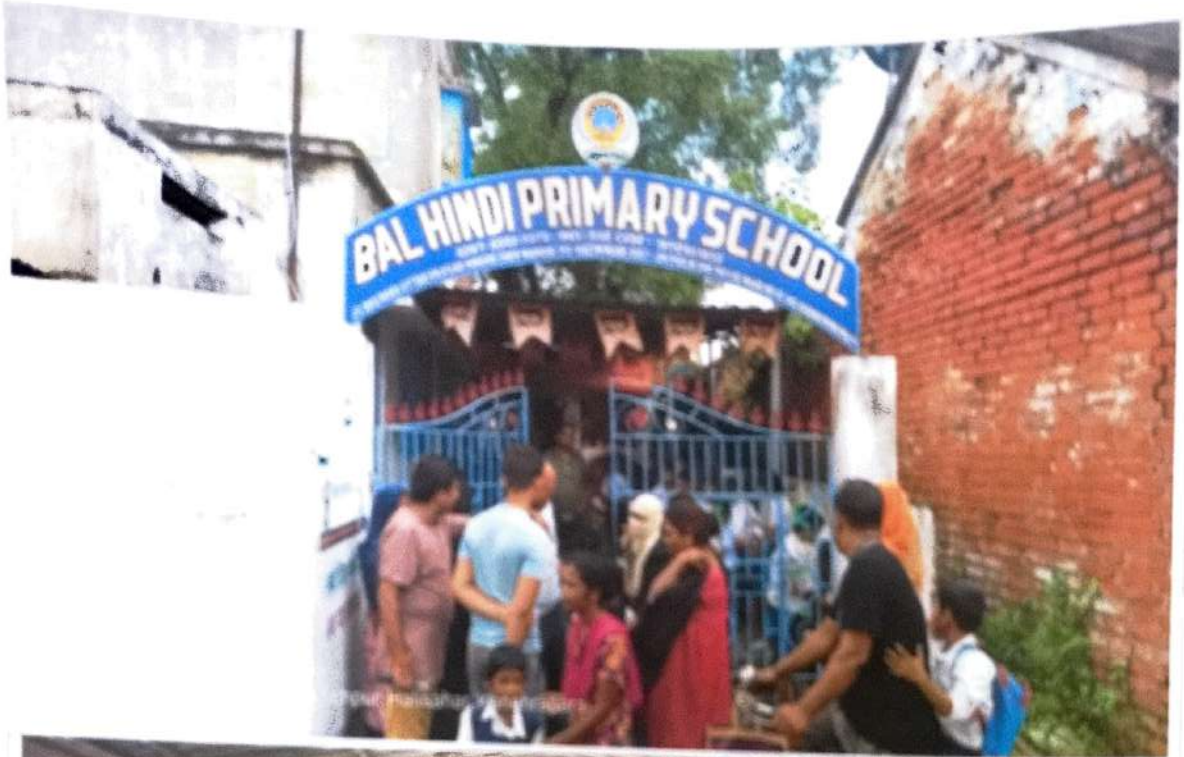

Bal Hindi Primary School