



**DUBRAJPUR MUNICIPALITY**  
**CONSTRUCTION SITE SECOND VISIT REPORT**

Second Visit : PROP-00032 - LALBAZAR BAGDI PARA

**Location Details**

| Name of the Location | Latitude & Longitude     | Ward | Area   | Area Unit |
|----------------------|--------------------------|------|--------|-----------|
| LALBAZAR BAGDI PARA  | 22.5798365<br>88.4114549 | 5    | 0.0106 | Acre      |

**Project Details**

| Proposed Project Type         | Toilet Seat (Male) | Toilet Seat (Female) | Urinal Seat (Male) | Urinal Seat (Female) |
|-------------------------------|--------------------|----------------------|--------------------|----------------------|
| CT (Community Toilet Project) | 3                  | 3                    | 3                  | 3                    |

**Land Details**

| Classification | Plot No. | Jl No. | Dag No. | Khatian No. | Mouza     | Possession Details (Owned by) |
|----------------|----------|--------|---------|-------------|-----------|-------------------------------|
| Bastu          | 2419     | 137    | 0       | 4927        | DUBRAJPUR |                               |

Construction Site Second Visit Report

**At the time of Roof Casting - Visit Details**

|  |                 |                      |               |                |
|--|-----------------|----------------------|---------------|----------------|
| <b>Visit Date</b>                                    | 01/02/2026      |                      |               |                |
| <b>Roof Beam Top Support<br/>(16 mm dia, 4 nos.)</b> | <b>Rod Nos.</b> | <b>Diameter (mm)</b> | <b>Status</b> | <b>Remarks</b> |
|  | 4               | 16                   | OK            | OK             |

Top Support Image



Roof Beam Bottom Support  
(16 mm dia, 2 nos.)

| Rod Nos. | Diameter (mm) | Status | Remarks |
|----------|---------------|--------|---------|
| 2        | 16            | OK     | OK      |

Roof Beam Bottom Support Image



Roof Beam Mid Span Top Support  
(16 mm dia 2 nos)

| Rod Nos. | Diameter (mm) | Status | Remarks |
|----------|---------------|--------|---------|
| 2        | 16            | OK     | OK      |

Roof Beam Mid Span Top Support Image



Roof Beam Mid Span Bottom Support  
(16 mm dia 4 nos)

| Rod Nos. | Diameter (mm) | Status | Remarks |
|----------|---------------|--------|---------|
| 4        | 16            | OK     | OK      |

Mid Span Bottom Support Image



Roof Details Parameters  
(8 mm dia 125 nos)

| Diameter (mm) | Depth (mm) | Status | Remarks |
|---------------|------------|--------|---------|
| 8             | 125        | OK     | OK      |

Roof Details Parameters Image

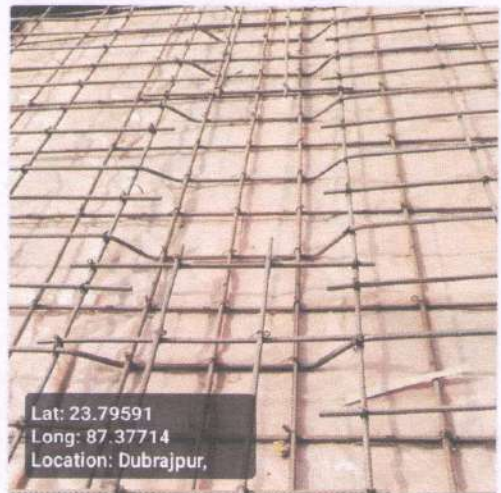

Binder for Roof Beam Support (250mm X 250mm)

| Status | Remarks |
|--------|---------|
| OK     | OK      |

Binder for Roof Beam Mid Span Support

| Status | Remarks |
|--------|---------|
| OK     | OK      |

Binder for Roof 8mm dia 125mm C/C

| Status | Remarks |
|--------|---------|
| OK     | OK      |

Overall Remarks

Ok

Overall Work Status - Images

Angle 1

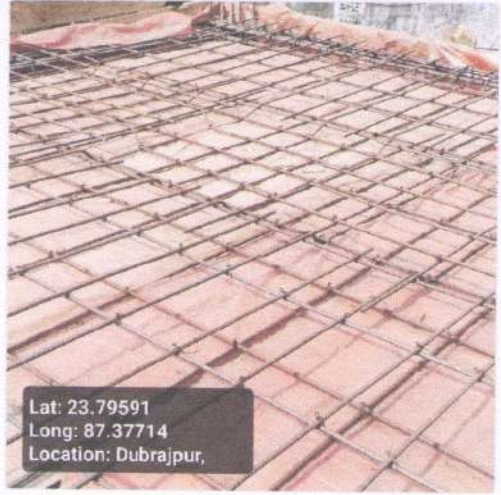
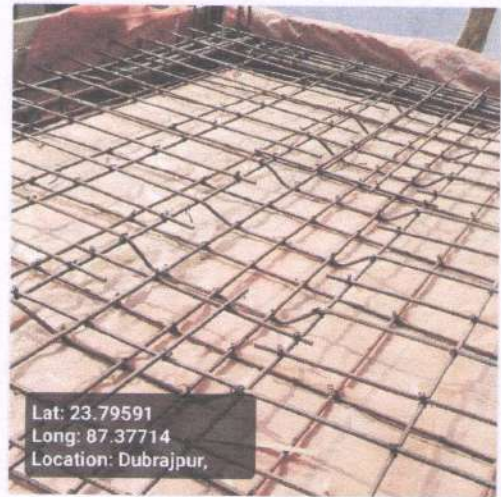

Photo 2 - Angle 2



Signatures & Approval

*S Sen*

**Municipal Civil Engineer  
PMAY-HFA(U)  
Dubrajpur Municipality**

Seal with signature of ULB Engineer

Name: *Sudipta Sen*

Contact no.: *7908117031*

**Checked & Verified**

*Suprmo Ghosh*

**Engineer (Civil)  
Hijli INSPIRATION**

Signature of Engineer

HILLI INSPIRATION

Name: *SUPRMO GHOSH*

Contact no.: *8622075848*

*M. Sen*

Signature of Co-Ordinator

HILLI INSPIRATION

**Co-ordinator  
Hijli INSPIRATION**