



DUBRAJPUR MUNICIPALITY

CONSTRUCTION SITE SECOND VISIT REPORT

Second Visit : PROP-00069 - NEAR ISLAMPUR BAKHAL PARA

Location Details

Name of the Location	Latitude & Longitude	Ward	Area	Area Unit
NEAR ISLAMPUR BAKHAL PARA	22.579738 88.4135192	11	0.02	Acre

Project Details

Proposed Project Type	Toilet Seat (Male)	Toilet Seat (Female)	Urinal Seat (Male)	Urinal Seat (Female)
PT (Public Toilet Project)	2	2	2	2

Land Details

Classification	Plot No.	Jl No.	Dag No.	Khatian No.	Mouza	Possession Details (Owned by)
Bastu	1941	140	0	1952	ISLAMPUR	

Construction Site Second Visit Report

At the time of Roof Casting - Visit Details				
Visit Date	01/02/2026			
Roof Beam Top Support (16 mm dia, 4 nos.)	Rod Nos.	Diameter (mm)	Status	Remarks
	4	16	OK	OK

Top Support Image



Roof Beam Bottom Support
(16 mm dia, 2 nos.)

Rod Nos.	Diameter (mm)	Status	Remarks
2	16	OK	OK

Roof Beam Bottom Support Image



Roof Beam Mid Span Top Support
(16 mm dia 2 nos)

Rod Nos.	Diameter (mm)	Status	Remarks
2	16	OK	OK

Roof Beam Mid Span Top Support Image

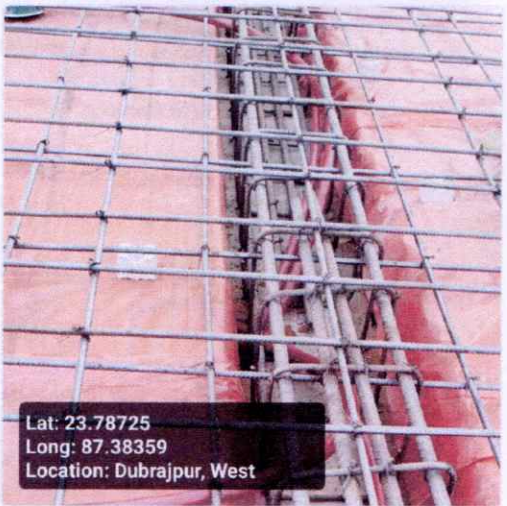

Roof Beam Mid Span Bottom Support
(16 mm dia 4 nos)

Rod Nos.	Diameter (mm)	Status	Remarks
4	16	OK	OK

Mid Span Bottom Support Image

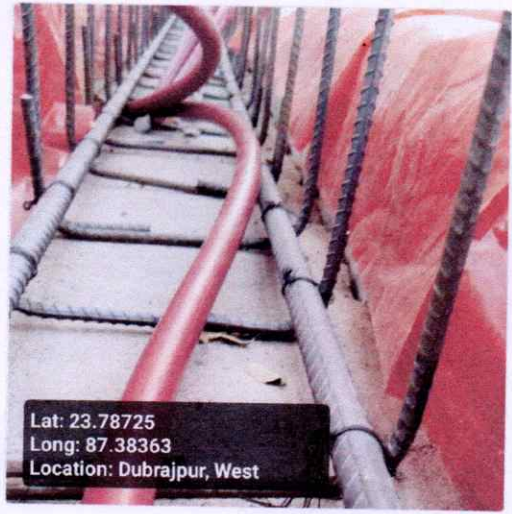

Roof Details Parameters
(8 mm dia 125 nos)

Diameter (mm)	Depth (mm)	Status	Remarks
8	125	OK	OK

Roof Details Parameters Image



Binder for Roof Beam Support (250mm X 250mm)

Status	Remarks
OK	OK

Binder for Roof Beam Mid Span Support

Status	Remarks
OK	OK

Binder for Roof 8mm dia 125mm C/C

Status	Remarks
OK	OK

Overall Reamrks

Ok

Overall Work Status - Images

ngle 1



Photo 2 - Angle 2



Signatures & Approval

SAE

SAE
Dubrajpur Municipality
Dubrajpur, Birbhum

Seal with signature of ULB Engineer

Name: Sayed Saifuddin

Contact no.: 9749937575

Checked & Verified

Suprmo Ghosh

Engineer (Civil)
Hijli INSPIRATION

Signature of Engineer

HILLI INSPIRATION

Name: SUPRMO GHOSH

Contact no.: 8622075848

[Handwritten Signature]

Signature of Co-Ordinator

HILLI INSPIRATION

Co-ordinator
Hijli INSPIRATION