



HALDIBARI MUNICIPALITY
CONSTRUCTION SITE SECOND VISIT REPORT

Second Visit : PROP-00120 - Babu Para Stadium

Location Details

Name of the Location	Latitude & Longitude	Ward	Area	Area Unit
Babu Para Stadium	26.3370697 89.4501843	7	Babu Para	22.5 Sq/Meter

Project Details

Proposed Project Type	Toilet Seat (Male)	Toilet Seat (Female)	Urinal Seat (Male)	Urinal Seat (Female)
Bastu	1	1	2	1

Land Details

Classification	Plot No.	Jl No.	Dag No.	Khatian No.	Mouza	Possession Details (Owned by)
Bastu	31558	001	31558	0	BARA HALDIBARI	

Construction Site Second Visit Report

At the time of Roof Casting - Visit Details

Visit Date	12/01/2026			
Roof Beam Top Support (16 mm dia, 4 nos.)	Rod Nos.	Diameter (mm)	Status	Remarks
	4	16	OK	OK

(16 mm dia 4 nos)

Roof Beam Mid Span Bottom Support

4	16	OK	OK
Rod Nos.	Diameter (mm)	Status	Remarks



Roof Beam Mid Span Top Support Image

(16 mm dia 2 nos)

Roof Beam Mid Span Top Support

2	16	OK	OK
Rod Nos.	Diameter (mm)	Status	Remarks

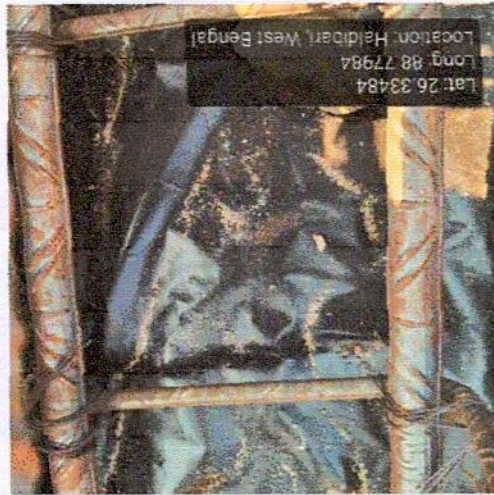

Roof Beam Bottom Support Image

(16 mm dia, 2 nos.)

Roof Beam Bottom Support

2	16	OK	OK
Rod Nos.	Diameter (mm)	Status	Remarks

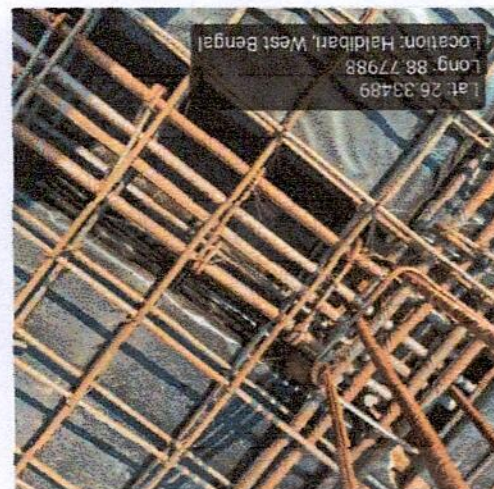

Roof Beam Top Support Image

Overall Remarks

OK

Overall Work Status - Images

Binder for Roof 8mm dia 125mm C/C

Status

OK

Remarks

Binder for Roof Beam Mid Span Support

Status

OK

Remarks

Binder for Roof Beam Support (250mm X 250mm)

Status

OK

Remarks



Roof Details Parameters Image

Roof Details Parameters (8 mm dia 125 nos)

8

Diameter (mm)

125

Depth (mm)

OK

Status

OK

Remarks

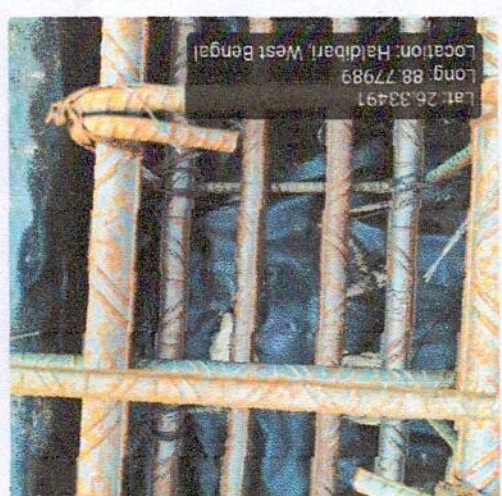

Roof Beam Mid Span Bottom Support Image

Photo 1 - Angle 1



Photo 2 - Angle 2

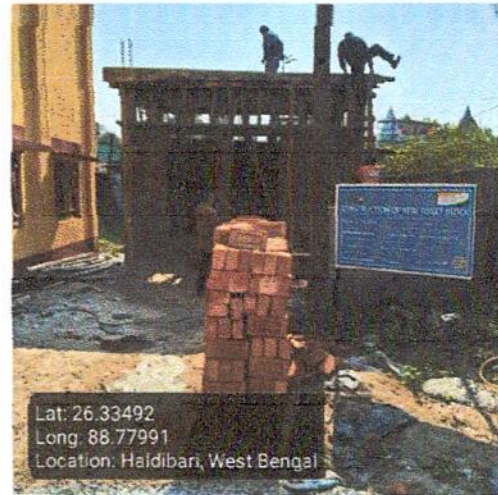

Signatures & Approval

Anil Thakur

Seal with signature of ULB Engineer
 Name: Anil Thakur
 Contact no.: 99327-01620

Sub-Assistant Engineer
Haldibari Municipality
Haldibari, Cooch Behar

Checked & Verified
Anil Thakur
Engineer (Civil)
HILLI INSPIRATION

Signature of Engineer
 HILLI INSPIRATION
 Name: _____
 Contact no.: _____

Schellachgar
 Signature of Co-Ordinator
 HILLI INSPIRATION
Co-ordinator
HILLI INSPIRATION