



HALDIBARI MUNICIPALITY

CONSTRUCTION SITE SECOND VISIT REPORT

Second Visit : PROP-00125 - HOSPITAL PARA Haldibari High School unit 2

Location Details

Name of the Location	Latitude & Longitude	Ward	Area	Area Unit
HOSPITAL PARA Haldibari High School unit 2	26.3371419 89.4500838	7	160	154 Sq/Meter

Project Details

Proposed Project Type	Toilet Seat (Male)	Toilet Seat (Female)	Urinal Seat (Male)	Urinal Seat (Female)
Bastu	3	5	9	5

Land Details

Classification	Plot No.	Jl No.	Dag No.	Khatian No.	Mouza	Possession Details (Owned by)
Bastu	30830	001	30830	58612	BARA HALDIBARI	

Construction Site Second Visit Report

At the time of Roof Casting - Visit Details

Visit Date	12/01/2026			
Roof Beam Top Support (16 mm dia, 4 nos.)	Rod Nos.	Diameter (mm)	Status	Remarks
	4	16	OK	OK

Roof Beam Top Support Image

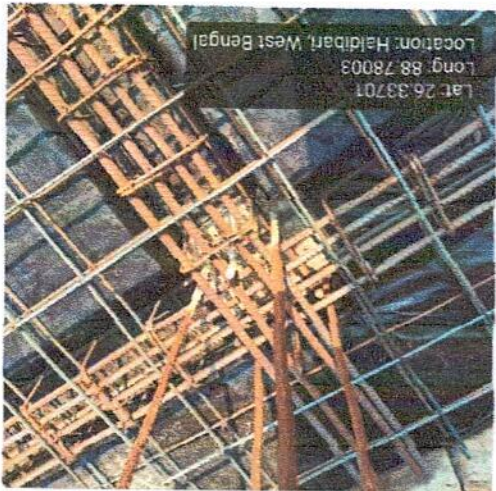

Roof Beam Bottom Support (16 mm dia, 2 nos.)

Rod Nos.	Diameter (mm)	Status	Remarks
2	16	OK	OK

Roof Beam Bottom Support Image

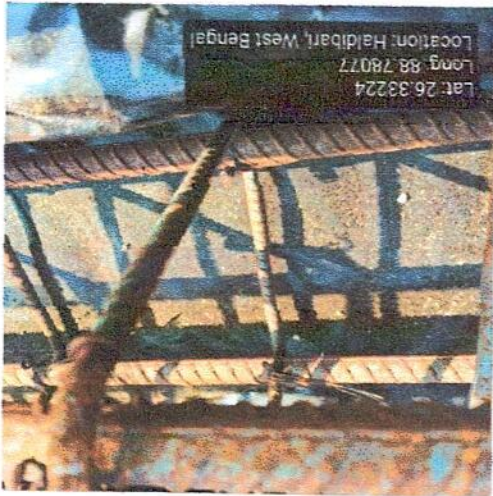

Roof Beam Mid Span Top Support (16 mm dia 2 nos)

Rod Nos.	Diameter (mm)	Status	Remarks
2	16	OK	OK

Roof Beam Mid Span Top Support Image

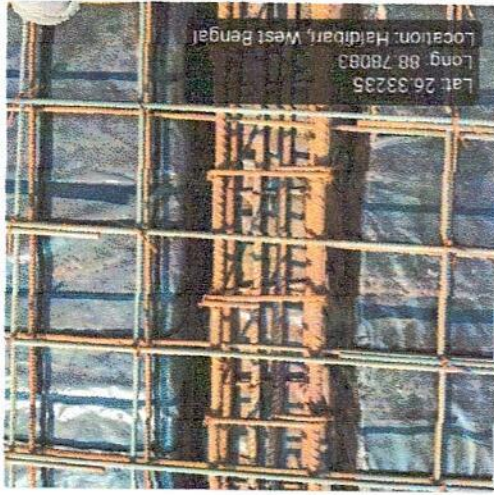

Roof Beam Mid Span Bottom Support (16 mm dia 4 nos)

Rod Nos.	Diameter (mm)	Status	Remarks
4	16	OK	OK

Overall Work Status - Images

Overall Remarks

OK

Binder for Roof 8mm dia 125mm C/C

Status

OK

Remarks

OK

Binder for Roof Beam Mid Span Support

Status

OK

Remarks

OK

Binder for Roof Beam Support (250mm x 250mm)

Status

OK

Remarks

OK

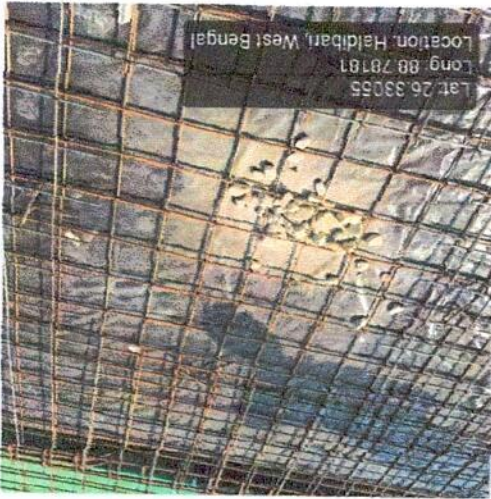

Roof Details Parameters Image

Roof Details Parameters
(8 mm dia 125 nos)

8

Diameter (mm)

125

Depth (mm)

Status

OK

Remarks

OK

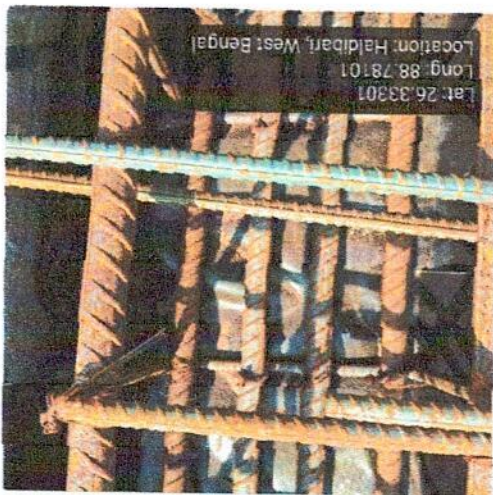

Roof Beam Mid Span Bottom Support Image

Photo 1 - Angle 1

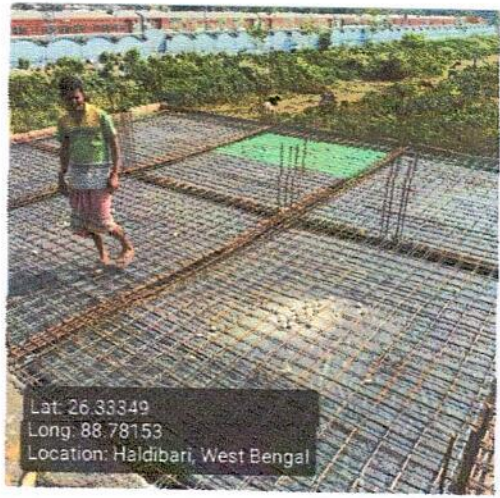
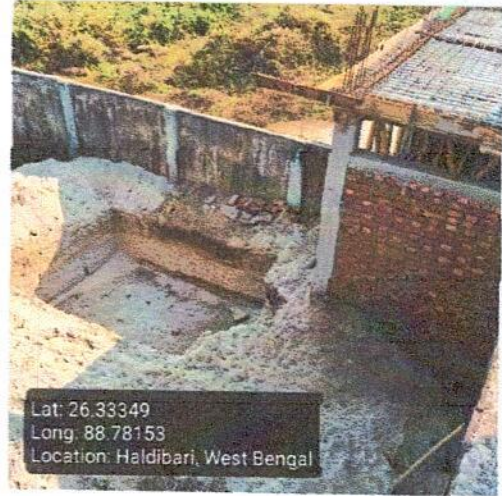

Photo 2 - Angle 2



Signatures & Approval

[Handwritten Signature]

Seal with signature of ULB Engineer
 Name: Anil Thakur
 Contact no.: 99327-01620
 Sub-Assistant Engineer:
 Haldibari Municipality
 Haldibari, Coonoor, Palakkad

Checked & Verified

Signature of Engineer *[Handwritten Signature]*
 HILLI INSPIRATION
 Name: Engineer (Civil)
 Contact no.: HILLI INSPIRATION

[Handwritten Signature]
 Co-ordinator
 Signature of Co-Ordinator
 HILLI INSPIRATION