



## HALDIBARI MUNICIPALITY

### CONSTRUCTION SITE SECOND VISIT REPORT

Second Visit : PROP-00126 - Hospital Para Haldibari High School (Female)

#### Location Details

Name of the Location	Latitude & Longitude	Ward	Area	Area Unit
Hospital Para Haldibari High School (Female)	26.3370865 89.4501612	7	Hospital Para	22.5 Sq/Meter

#### Project Details

Proposed Project Type	Toilet Seat (Male)	Toilet Seat (Female)	Urinal Seat (Male)	Urinal Seat (Female)
Bastu	1	1	2	1

#### Land Details

Classification	Plot No.	Jl No.	Dag No.	Khatian No.	Mouza	Possession Details (Owned by)
Bastu	30827	001	30827	58612	BARA HALDIBARI	

### Construction Site Second Visit Report

At the time of Roof Casting - Visit Details				
Visit Date	12/01/2026			
Roof Beam Top Support (16 mm dia, 4 nos.)	Rod Nos.	Diameter (mm)	Status	Remarks
	4	16	OK	OK

**Roof Beam Top Support Image**

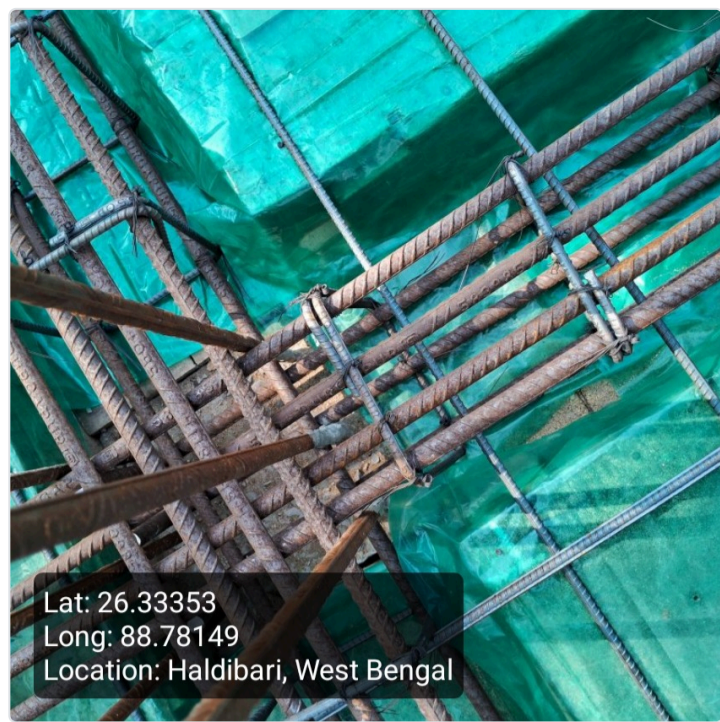

**Roof Beam Bottom Support  
(16 mm dia, 2 nos.)**

Rod Nos.	Diameter (mm)	Status	Remarks
2	16	OK	OK

**Roof Beam Bottom Support Image**



**Roof Beam Mid Span Top Support  
(16 mm dia 2 nos)**

Rod Nos.	Diameter (mm)	Status	Remarks
2	16	OK	OK

**Roof Beam Mid Span Top Support Image**

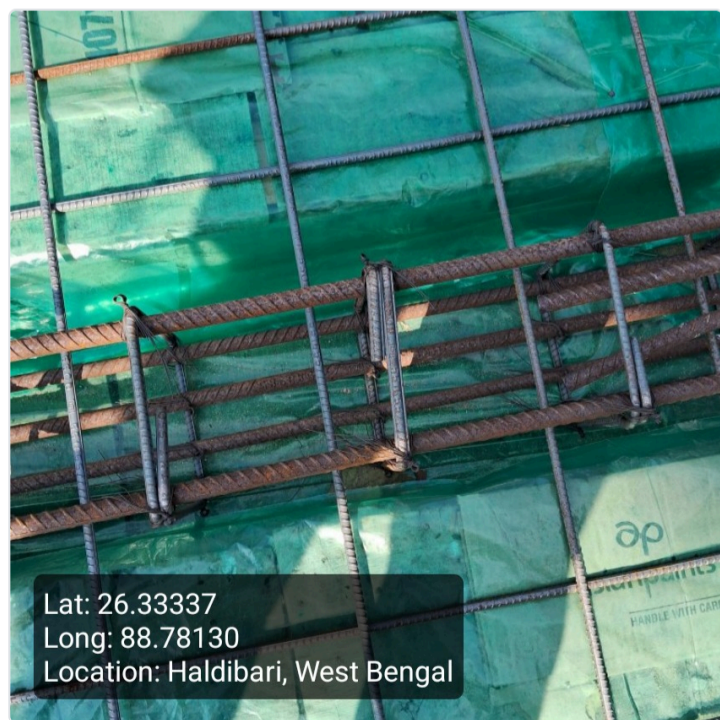

**Roof Beam Mid Span Bottom Support  
(16 mm dia 4 nos)**

Rod Nos.	Diameter (mm)	Status	Remarks
4	16	OK	OK

**Roof Beam Mid Span Bottom Support Image**



**Roof Details Parameters  
(8 mm dia 125 nos)**

Diameter (mm)	Depth (mm)	Status	Remarks
8	125	OK	OK

**Roof Details Parameters Image**

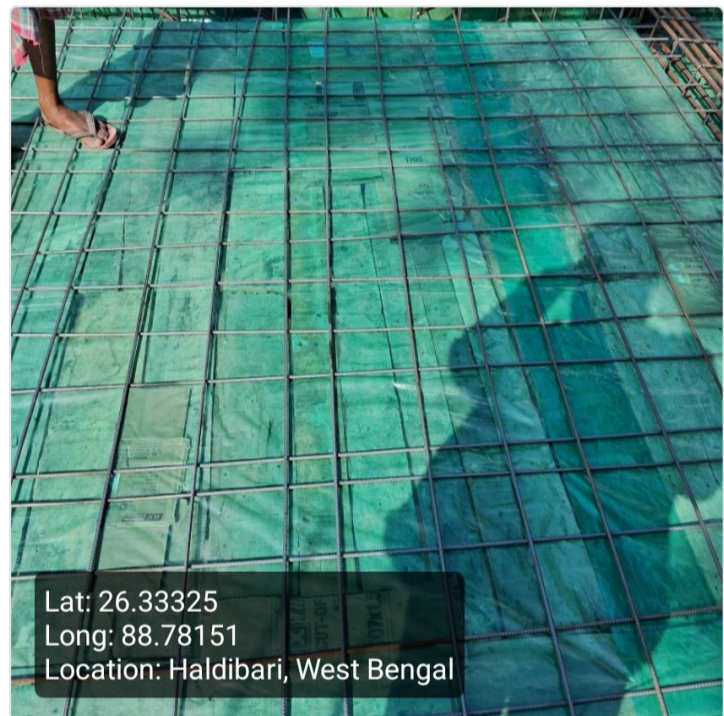

**Binder for Roof Beam Support (250mm X 250mm)**

Status	Remarks
OK	OK

**Binder for Roof Beam Mid Span Support**

Status	Remarks
OK	OK

**Binder for Roof 8mm dia 125mm C/C**

Status	Remarks
OK	OK

**Overall Reamrks**

Okay

**Overall Work Status - Images**

Photo 1 - Angle 1



Photo 2 - Angle 2



## Signatures & Approval

---

Seal with signature of ULB Engineer  
Name : \_\_\_\_\_  
Contact no. : \_\_\_\_\_

---

Signature of Engineer  
HILLI INSPIRATION  
Name : \_\_\_\_\_  
Contact no. : \_\_\_\_\_

---

Signature of Co-Ordinator  
HILLI INSPIRATION