



## GOBARDANGA MUNICIPALITY

### CONSTRUCTION SITE SECOND VISIT REPORT

Second Visit | PROP-00188 - KHANTURA BOY'S PLAY GROUND

#### Location Details

| Name of the Location       | Latitude & Longitude     | Ward | Area        | Area Unit |
|----------------------------|--------------------------|------|-------------|-----------|
| KHANTURA BOY'S PLAY GROUND | 22.5797315<br>88.4135409 | 14   | PIKOLA MORE | Sq/Meter  |

#### Project Details

| Proposed Project Type      | Toilet Seat (Male) | Toilet Seat (Female) | Urinal Seat (Male) | Urinal Seat (Female) |
|----------------------------|--------------------|----------------------|--------------------|----------------------|
| PT (Public Toilet Project) | 3                  | 5                    | 9                  | 5                    |

#### Land Details

| Classification | Plot No. | Jl No. | Dag No.      | Khatian No. | Mouza   | Possession Details (Owned by) |
|----------------|----------|--------|--------------|-------------|---------|-------------------------------|
| Other          | 100      | 166    | 100, 102/314 | 130         | SAHAPUR |                               |

#### Construction Site Second Visit Report

##### At the time of Roof Casting - Visit Details

|  |            |               |        |         |
|--|------------|---------------|--------|---------|
| Visit Date                                   | 09/03/2025 |               |        |         |
| Roof Beam Top Support<br>(16 mm dia, 4 nos.) | Rod Nos.   | Diameter (mm) | Status | Remarks |
|  | 4          | 16            | OK     | OK      |

## Roof Beam Top Support Image

Roof Beam Bottom Support  
(16 mm dia, 2 nos.)

| Rod Nos. | Diameter (mm) | Status | Remarks |
|----------|---------------|--------|---------|
| 2        | 16            | OK     | OK      |

## Roof Beam Bottom Support Image

Roof Beam Mid Span Top Support  
(16 mm dia 2 nos)

| Rod Nos. | Diameter (mm) | Status | Remarks |
|----------|---------------|--------|---------|
| 2        | 16            | OK     | OK      |

## Roof Beam Mid Span Top Support Image

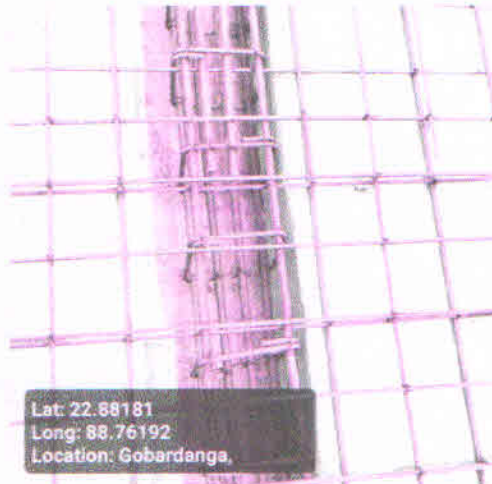
Roof Beam Mid Span Bottom Support  
(16 mm dia 4 nos)

| Rod Nos. | Diameter (mm) | Status | Remarks |
|----------|---------------|--------|---------|
| 4        | 16            | OK     | OK      |

**Roof Beam Mid Span Bottom Support Image**



**Roof Details Parameters**  
(8 mm dia 125 nos)

| Diameter (mm) | Depth (mm) | Status | Remarks |
|---------------|------------|--------|---------|
| 8             | 125        | OK     | OK      |

**Roof Details Parameters Image**



**Binder for Roof Beam Support (250mm X 250mm)**

| Status | Remarks |
|--------|---------|
| OK     | OK      |

**Binder for Roof Beam Mid Span Support**

| Status | Remarks |
|--------|---------|
| OK     | OK      |

**Binder for Roof 8mm dia 125mm C/C**

| Status | Remarks |
|--------|---------|
| OK     | OK      |

**Overall Reamrks**

Ok

**Overall Work Status - Images**

Photo 1 - Angle 1



Photo 2 - Angle 2



Signatures & Approval



*Judhishir Paul*  
Sub-Assistant Engineer  
Gobardanga Municipality  
North 24 Parganas

Seal with signature of ULB Engineer  
Name: JUDHISHIR PAUL  
Contact no.: 9735246513

Signature of Engineer  
HILLI INSPIRATION  
Name: SUPREMO GHOSH  
Contact no.: 8622075218

Checked & Verified  
*Shob*  
Engineer (Civil)  
Hilli INSPIRATION

*[Handwritten Signature]*

CSAP-3A

Signature of Co-Ordinator  
HILLI INSPIRATION

Co-ordinator  
Hilli INSPIRATION

*[Faint text]*

*[Faint text]*

*[Faint text]*

*[Faint text]*

*[Faint text]*

*[Faint text]*

*[Faint text]*

*[Faint text]*

*[Faint text]*

*[Faint text]*

*[Faint text]*

*[Faint text]*

*[Faint text]*

*[Faint text]*

*[Faint text]*

*[Faint text]*

*[Faint text]*

*[Faint text]*

*[Faint text]*