



DINHATA MUNICIPALITY

CONSTRUCTION SITE SECOND VISIT REPORT

Second Visit : PROP-00274 - NETAJI CENTENARY SCHOOL

Location Details

Name of the Location	Latitude & Longitude	Ward	Area	Area Unit
NETAJI CENTENARY SCHOOL	26.3370717 89.4501672	10	SAHEBGANJ ROAD , WARD NO-10	22.5 Sq/Meter

Project Details

Proposed Project Type	Toilet Seat (Male)	Toilet Seat (Female)	Urinal Seat (Male)	Urinal Seat (Female)
Other	1	1	2	1

Land Details

Classification	Plot No.	Jl No.	Dag No.	Khatian No.	Mouza	Possession Details (Owned by)
Other	4204	108	NA	NA	DINHATA	

Construction Site Second Visit Report

At the time of Roof Casting - Visit Details

Visit Date	17/01/2026			
Roof Beam Top Support (16 mm dia, 4 nos.)	Rod Nos.	Diameter (mm)	Status	Remarks
	4	16	OK	OK

Roof Beam Top Support Image

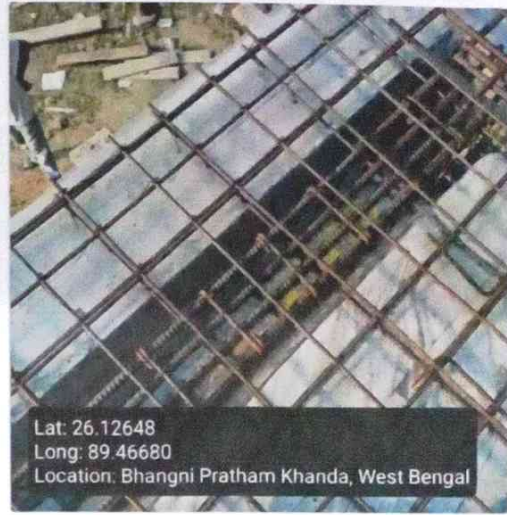

Roof Beam Bottom Support
(16 mm dia, 2 nos.)

Rod Nos.	Diameter (mm)	Status	Remarks
2	16	OK	OK

Roof Beam Bottom Support Image



Roof Beam Mid Span Top Support
(16 mm dia 2 nos)

Rod Nos.	Diameter (mm)	Status	Remarks
2	16	OK	OK

Roof Beam Mid Span Top Support Image



Roof Beam Mid Span Bottom Support
(16 mm dia 4 nos)

Rod Nos.	Diameter (mm)	Status	Remarks
4	16	OK	OK

Roof Beam Mid Span Bottom Support Image



Roof Details Parameters
(8 mm dia 125 nos)

Diameter (mm)	Depth (mm)	Status	Remarks
8	125	OK	OK

Roof Details Parameters Image



Binder for Roof Beam Support (250mm X 250mm)

Status	Remarks
OK	OK

Binder for Roof Beam Mid Span Support

Status	Remarks
OK	OK

Binder for Roof 8mm dia 125mm C/C

Status	Remarks
OK	OK

Overall Remarks

Ok

Overall Work Status - Images

Photo 1 - Angle 1



Lat: 26.12828
 Long: 89.46876
 Location: Dinhata, West Bengal

Photo 2 - Angle 2

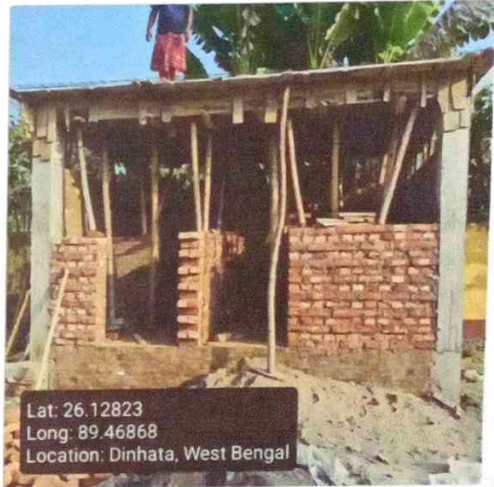

Lat: 26.12823
 Long: 89.46868
 Location: Dinhata, West Bengal

Signatures & Approval

Sub Assistant Engineer
 Dinhata Municipality

Seal with signature of ULB Engineer
 Name: Nirajon Ch. Barman
 Contact no.: 9933631763

Checked & Verified

Engineer (Civil)
 Hilli INSPIRATION

Signature of Engineer
 HILLI INSPIRATION

Name: _____
 Contact no.: _____

Co-ordinator
 Hilli INSPIRATION

Signature of Co-Ordinator
 HILLI INSPIRATION