



DINHATA MUNICIPALITY

CONSTRUCTION SITE SECOND VISIT REPORT

Second Visit : PROP-00275 - NETAJI CENTENARY SCHOOL

Location Details

Name of the Location	Latitude & Longitude	Ward	Area	Area Unit
NETAJI CENTENARY SCHOOL	26.3370637 89.4501849	10	SAHEBGANJ ROAD , WARD NO-10 , DINHATA	22.5 Sq/Meter

Project Details

Proposed Project Type	Toilet Seat (Male)	Toilet Seat (Female)	Urinal Seat (Male)	Urinal Seat (Female)
Bastu	1	1	2	1

Land Details

Classification	Plot No.	Jl No.	Dag No.	Khatian No.	Mouza	Possession Details (Owned by)
Bastu	4209	108	NO	NO	DINHATA	

Construction Site Second Visit Report

At the time of Roof Casting - Visit Details

Visit Date	17/01/2026			
Roof Beam Top Support (16 mm dia, 4 nos.)	Rod Nos.	Diameter (mm)	Status	Remarks
	4	16	OK	OK

Roof Beam Top Support Image

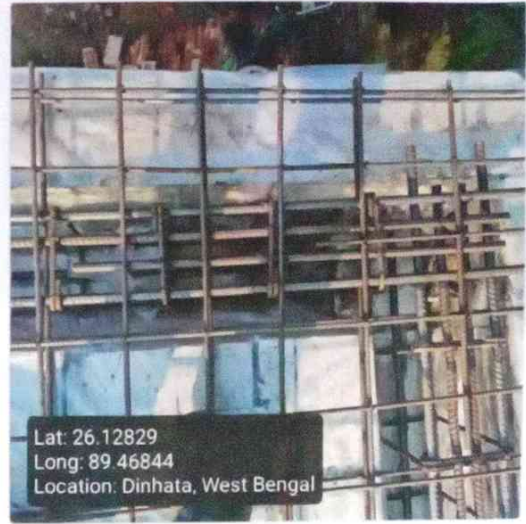

Roof Beam Bottom Support
(16 mm dia, 2 nos.)

Rod Nos.	Diameter (mm)	Status	Remarks
2	16	OK	OK

Roof Beam Bottom Support Image

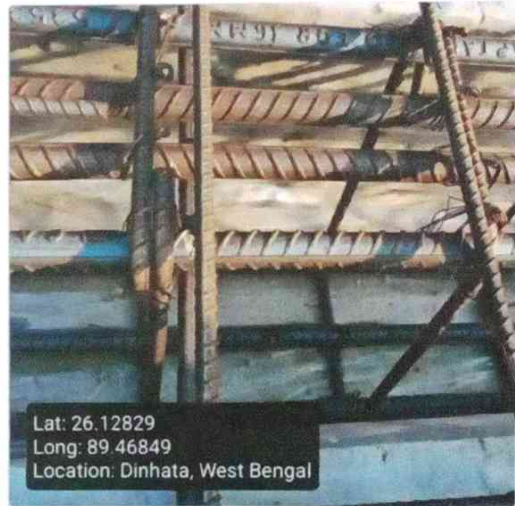

Roof Beam Mid Span Top Support
(16 mm dia 2 nos)

Rod Nos.	Diameter (mm)	Status	Remarks
2	16	OK	OK

Roof Beam Mid Span Top Support Image



Roof Beam Mid Span Bottom Support
(16 mm dia 4 nos)

Rod Nos.	Diameter (mm)	Status	Remarks
4	16	OK	OK

Roof Beam Mid Span Bottom Support Image



Roof Details Parameters
(8 mm dia 125 nos)

Diameter (mm)	Depth (mm)	Status	Remarks
8	125	OK	OK

Roof Details Parameters Image



Binder for Roof Beam Support (250mm X 250mm)

Status	Remarks
OK	OK

Binder for Roof Beam Mid Span Support

Status	Remarks
OK	OK

Binder for Roof 8mm dia 125mm C/C

Status	Remarks
OK	OK

Overall Remarks

Ok

Overall Work Status - Images

Photo 1 - Angle 1



Photo 2 - Angle 2

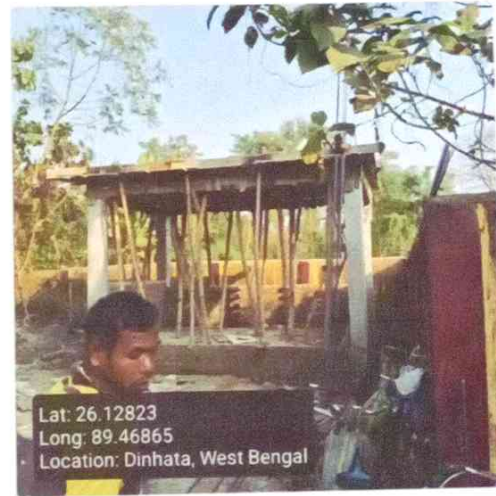

Signatures & Approval

[Handwritten Signature]

**Sub Assistant Engineer
Dinhata Municipality**

Seal with signature of ULB Engineer
 Name : Narayan Ch. Barman.
 Contact no. : 9933631763.

Checked & Verified
[Handwritten Signature]
**Engineer (Civil)
HILLI INSPIRATION**

Signature of Engineer
 HILLI INSPIRATION
 Name : _____
 Contact no. : _____

[Handwritten Signature]
**Co-ordinator
HILLI INSPIRATION**

Signature of Co-Ordinator
 HILLI INSPIRATION