



HABRA MUNICIPALITY  
CONSTRUCTION SITE SECOND VISIT REPORT

Second Visit : PROP-00291 - KAIPUKUR BASUMATI SANGHA

Location Details

Name of the Location	Latitude & Longitude	Ward	Area	Area Unit
KAIPUKUR BASUMATI SANGHA	22.5797124 88.4135396	18	0.0050	Acre

Project Details

Proposed Project Type	Toilet Seat (Male)	Toilet Seat (Female)	Urinal Seat (Male)	Urinal Seat (Female)
PT (Public Toilet Project)	2	1	2	1

Land Details

Classification	Plot No.	Jl No.	Dag No.	Khatian No.	Mouza	Possession Details (Owned by)
Bastu	NA	083	26	149,156	KAMARPOTA	

Construction Site Second Visit Report

At the time of Roof Casting - Visit Details

Visit Date	27/04/2026			
Roof Beam Top Support (16 mm dia, 4 nos.)	Rod Nos.	Diameter (mm)	Status	Remarks
	4	16	OK	OK
Roof Beam Top Support Image				
Roof Beam Bottom Support (16 mm dia, 2 nos.)	Rod Nos.	Diameter (mm)	Status	Remarks
	2	16	OK	OK
Roof Beam Bottom Support Image				



Roof Beam Mid Span Top Support  
(16 mm dia 2 nos)

Rod Nos.	Diameter (mm)	Status	Remarks
2	16	OK	OK

Roof Beam Mid Span Top Support Image

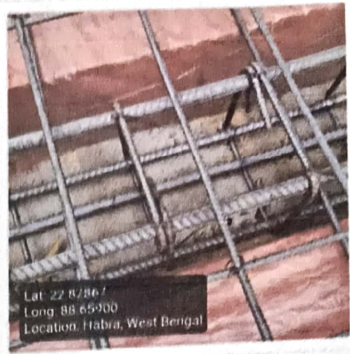

Roof Beam Mid Span Bottom Support  
(16 mm dia 4 nos)

Rod Nos.	Diameter (mm)	Status	Remarks
4	16	OK	OK

Roof Beam Mid Span Bottom Support Image



Roof Details Parameters  
(8 mm dia 125 nos)

Diameter (mm)	Depth (mm)	Status	Remarks
8	125	OK	OK

Roof Details Parameters Image



Binder for Roof Beam Support (250mm X 250mm)

Status	Remarks
OK	OK

Binder for Roof Beam Mid Span Support

Status	Remarks
OK	OK

Binder for Roof 8mm dia 125mm C/C

Status	Remarks
OK	OK

Overall Remarks

Ok

Overall Work Status - Images

Photo 1 - Angle 1



Photo 2 - Angle 2

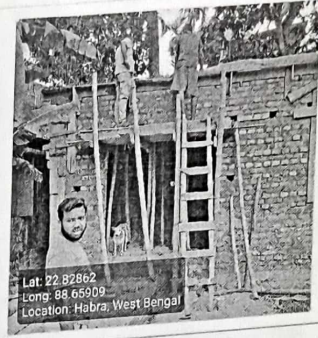

Signatures & Approval

*[Handwritten signature]*

**Sub-Assistant Engineer  
HABRA MUNICIPALITY**

Seal with signature of ULB Engineer  
Name : \_\_\_\_\_  
Contact no. : \_\_\_\_\_

**Checked & Verified**  
*[Handwritten signature]*  
**Engineer (Civil)  
HILLI INSPIRATION**

Signature of Engineer  
HILLI INSPIRATION

Name : \_\_\_\_\_  
Contact no. : \_\_\_\_\_

*[Handwritten signature]*  
**Co-ordinator  
HILLI INSPIRATION**

Signature of Co-Ordinator  
HILLI INSPIRATION

[Download PDF](#)