



DINHATA MUNICIPALITY

CONSTRUCTION SITE SECOND VISIT REPORT

Second Visit : PROP-00360 - DINHATA COLLEGE

Location Details

Name of the Location	Latitude & Longitude	Ward	Area	Area Unit
DINHATA COLLEGE	26.3371128 89.4501445	1	COLLEGE PARA, WARD NO-01, DINHATA	36 Sq/Meter

Project Details

Proposed Project Type	Toilet Seat (Male)	Toilet Seat (Female)	Urinal Seat (Male)	Urinal Seat (Female)
Danga	2	2	3	2

Land Details

Classification	Plot No.	Jl No.	Dag No.	Khatian No.	Mouza	Possession Details (Owned by)
Danga	316	108	NO	461	DINHATA	

Construction Site Second Visit Report

At the time of Roof Casting - Visit Details

Visit Date	17/01/2026			
Roof Beam Top Support (16 mm dia, 4 nos.)	Rod Nos.	Diameter (mm)	Status	Remarks
	4	16	OK	OK

Roof Beam Top Support Image

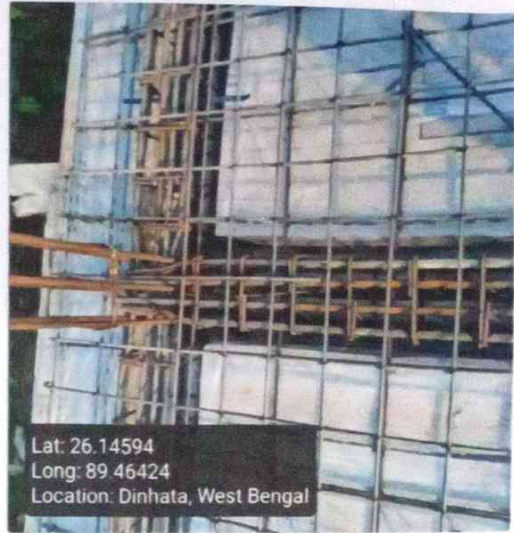

Roof Beam Bottom Support
(16 mm dia, 2 nos.)

Rod Nos.	Diameter (mm)	Status	Remarks
2	16	OK	OK

Roof Beam Bottom Support Image



Roof Beam Mid Span Top Support
(16 mm dia 2 nos)

Rod Nos.	Diameter (mm)	Status	Remarks
2	16	OK	OK

Roof Beam Mid Span Top Support Image



Roof Beam Mid Span Bottom Support
(16 mm dia 4 nos)

Rod Nos.	Diameter (mm)	Status	Remarks
4	16	OK	OK

Roof Beam Mid Span Bottom Support Image

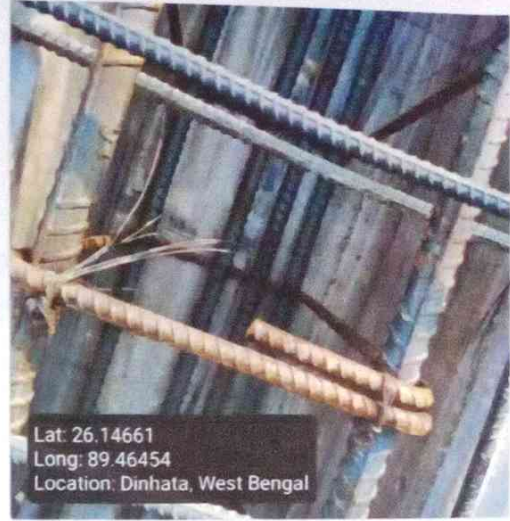

Roof Details Parameters
(8 mm dia 125 nos)

Diameter (mm)	Depth (mm)	Status	Remarks
8	125	OK	OK

Roof Details Parameters Image



Binder for Roof Beam Support (250mm X 250mm)

Status	Remarks
OK	OK

Binder for Roof Beam Mid Span Support

Status	Remarks
OK	OK

Binder for Roof 8mm dia 125mm C/C

Status	Remarks
OK	OK

Overall Remarks

Ok

Overall Work Status - Images

Photo 1 - Angle 1

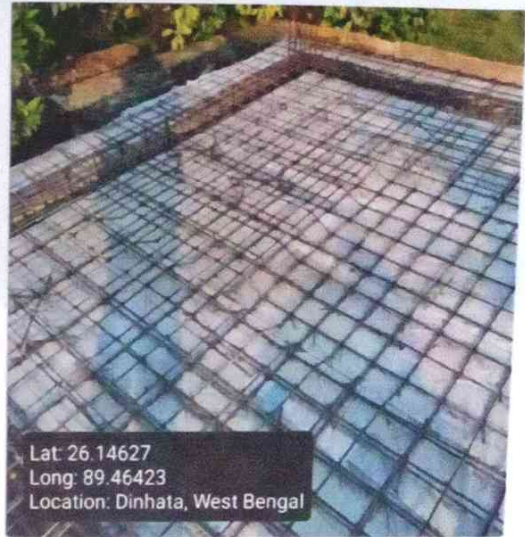
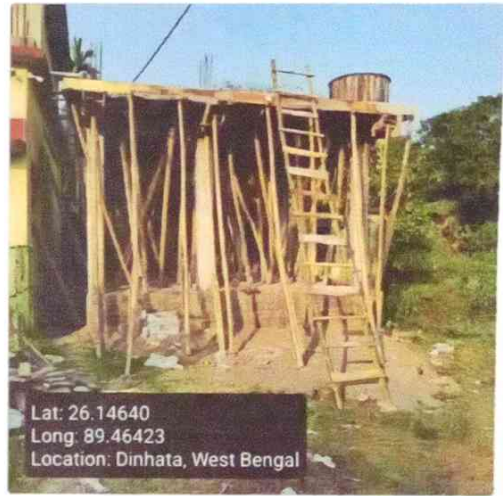

Photo 2 - Angle 2



Signatures & Approval

**Sub Assistant Engineer
 Dinhata Municipality**

Seal with signature of ULB Engineer
 Name : _____
 Contact no. : _____

Checked & Verified

**Engineer (Civil)
 Hilli INSPIRATION**

Signature of Engineer
 HILLI INSPIRATION
 Name : _____
 Contact no. : _____

**Co-ordinator
 Hilli INSPIRATION**

Signature of Co-Ordinator
 HILLI INSPIRATION