



ENGLISH BAZAR MUNICIPALITY
CONSTRUCTION SITE SECOND VISIT REPORT

Second Visit : PROP-00410 - Malda Town GSFP School

Location Details

| Name of the Location | Latitude & Longitude | Ward | Area | Area Unit |
|------------------------|--------------------------|------|-------|-----------|
| Malda Town GSFP School | 22.5797198 88.4135419 | 4 | 23.25 | Sq/Meter |

Project Details

| Proposed Project Type | Toilet Seat (Male) | Toilet Seat (Female) | Urinal Seat (Male) | Urinal Seat (Female) |
|----------------------------|--------------------|----------------------|--------------------|----------------------|
| Institutional Toilet Block | 4 | 4 | 5 | 3 |

Land Details

| Classification | Plot No. | Jl No. | Dag No. | Khatian No. | Mouza | Possession Details (Owned by) |
|----------------|----------|--------|---------|-------------|----------|-------------------------------|
| Other | 1047 | 97 | 1047 | 447 | Pirajpur | |

At the time of Roof Casting - Visit Details

Visit Date 09/12/2025

| Roof Beam Top Support (16 mm dia, 4 nos.) | Rod Nos. | Diameter (mm) | Status | Remarks |
|--|----------|---------------|--------|---------|
| | 4 | 16 | OK | OK |

Roof Beam Top Support Image



| Roof Beam Bottom Support (16 mm dia, 2 nos.) | Rod Nos. | Diameter (mm) | Status | Remarks |
|---|----------|---------------|--------|---------|
| | 2 | 16 | OK | OK |

Roof Beam Bottom Support Image

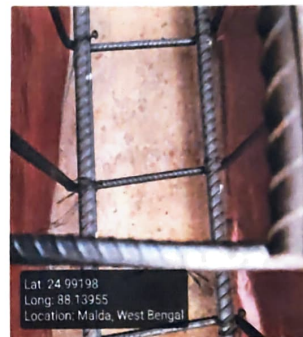

| Roof Beam Mid Span Top Support (16 mm dia 2 nos) | Rod Nos. | Diameter (mm) | Status | Remarks |
|---|----------|---------------|--------|---------|
| | 2 | 16 | OK | OK |

Roof Beam Mid Span Top Support Image



| Roof Beam Mid Span Bottom Support (16 mm dia 4 nos) | Rod Nos. | Diameter (mm) | Status | Remarks |
|--|----------|---------------|--------|---------|
| | 4 | 16 | OK | OK |

Roof Beam Mid Span Bottom Support Image





Binder for Roof Beam Support (250mm X 250mm)

Status

Remarks

OK

OK

Binder for Roof Beam Mid Span Support

Status

Remarks

OK

OK

Binder for Roof 8mm dia 125mm C/C

Status

Remarks

OK

OK

Overall Remarks

Ok

Overall Work Status - Images

Photo 1 - Angle 1



Photo 2 - Angle 2



Signatures & Approval

Checked & Verified
Abhishek Mishra
Engineer (Civil)
HILLI INSPIRATION

Seal with signature of IILB Engineer
Name: *Abhishek Mishra*
Contact no.: *9617875225*

Mishra
Co-ordinator
HILLI INSPIRATION

Signature of Engineer
HILLI INSPIRATION
Name: _____
Contact no.: _____

