



MIRIK MUNICIPALITY

CONSTRUCTION SITE SECOND VISIT REPORT

Second Visit : PROP-00431 - Construction of Public Toilet at Mirik Higher Secondary School at Krishnagar at Ward No.V.

Location Details

Name of the Location	Latitude & Longitude	Ward	Area	Area Unit
Construction of Public Toilet at Mirik Higher Secondary School at Krishnagar at Ward No.V.	26.3370674 89.4501725	5	KRISHNA NAGAR	154 Sq/Meter

Project Details

Proposed Project Type	Toilet Seat (Male)	Toilet Seat (Female)	Urinal Seat (Male)	Urinal Seat (Female)
Other	3	5	9	5

Land Details

Classification	Plot No.	Jl No.	Dag No.	Khatian No.	Mouza	Possession Details (Owned by)
Other	02	06	02	298	06	

Construction Site Second Visit Report

At the time of Roof Casting - Visit Details

Visit Date	09/04/2026			
Roof Beam Top Support (16 mm dia, 4 nos.)	Rod Nos.	Diameter (mm)	Status	Remarks
	4	16	OK	OK

Beam Top Support Image



Roof Beam Bottom Support
(16 mm dia, 2 nos.)

Rod Nos.	Diameter (mm)	Status	Remarks
2	16	OK	OK

Roof Beam Bottom Support Image

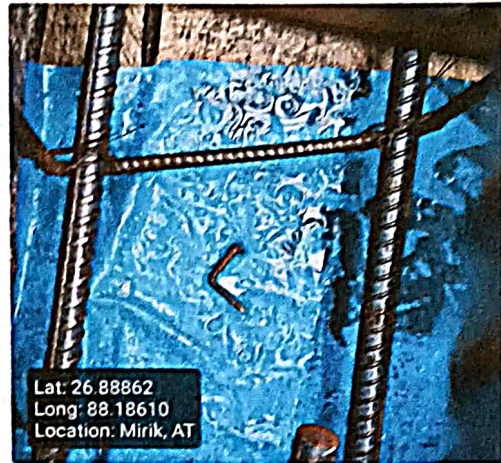

Roof Beam Mid Span Top Support
(16 mm dia 2 nos)

Rod Nos.	Diameter (mm)	Status	Remarks
2	16	OK	OK

Roof Beam Mid Span Top Support Image



Roof Beam Mid Span Bottom Support
(16 mm dia 4 nos)

Rod Nos.	Diameter (mm)	Status	Remarks
4	16	OK	OK

Beam Mid Span Bottom Support Image



Roof Details Parameters
(8 mm dia 125 nos)

Diameter (mm)	Depth (mm)	Status	Remarks
8	125	OK	OK

Roof Details Parameters Image

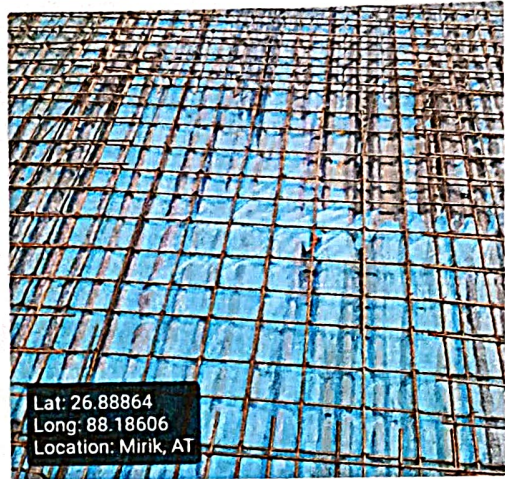

Binder for Roof Beam Support (250mm X 250mm)

Status	Remarks
OK	OK

Binder for Roof Beam Mid Span Support

Status	Remarks
OK	OK

Binder for Roof 8mm dia 125mm C/C

Status	Remarks
OK	OK

Overall Reamrks

Ok

Overall Work Status - Images

Photo 1 - Angle 1



Photo 2 - Angle 2



Signatures & Approval

Sub-Assistant Engineer
Mirik Notified Area Authority

Seal with signature of ULB Engineer

Name : _____

Contact no. : _____

Checked & Verified

Engineer (Civil)

HILLI INSPIRATION

HILLI INSPIRATION

Name : _____

Contact no. : _____

Co-Ordinator
Hilli Inspiration

Signature of Co-Ordinator
HILLI INSPIRATION