



HALISAHAR MUNICIPALITY

CONSTRUCTION SITE SECOND VISIT REPORT

Second Visit : PROP-00485 - BANI MANDIR BABSAYI SAMITI, HALISAHAR BANIMANDIR, POST HAZINAGAR, NORTH 24 PARGANAS

Location Details

Name of the Location	Latitude & Longitude	Ward	Area	Area Unit
BANI MANDIR BABSAYI SAMITI, HALISAHAR BANIMANDIR, POST HAZINAGAR, NORTH 24 PARGANAS	22.5797264 88.4135509	10	40	Sq/Meter

Project Details

Proposed Project Type	Toilet Seat (Male)	Toilet Seat (Female)	Urinal Seat (Male)	Urinal Seat (Female)
Bastu	1	1	2	1

Land Details

Classification	Plot No.	Jl No.	Dag No.	Khatian No.	Mouza	Possession Details (Owned by)
Bastu	512	07	512	881	KHASBATI	

At the time of Roof Casting - Visit Details

Visit Date	30/12/2025			
Roof Beam Top Support (16 mm dia, 4 nos.)	Rod Nos.	Diameter (mm)	Status	Remarks
	4	16	OK	OK
Roof Beam Top Support Image				
Roof Beam Bottom Support (16 mm dia, 2 nos.)	Rod Nos.	Diameter (mm)	Status	Remarks
	2	16	OK	OK
Roof Beam Bottom Support Image				
Roof Beam Mid Span Top Support (16 mm dia 2 nos)	Rod Nos.	Diameter (mm)	Status	Remarks
	2	16	OK	OK
Roof Beam Mid Span Top Support Image				
Roof Beam Mid Span Bottom Support (16 mm dia 4 nos)	Rod Nos.	Diameter (mm)	Status	Remarks
	4	16	OK	OK
Roof Beam Mid Span Bottom Support Image				
Roof Details Parameters (8 mm dia 125 nos)	Diameter (mm)	Depth (mm)	Status	Remarks

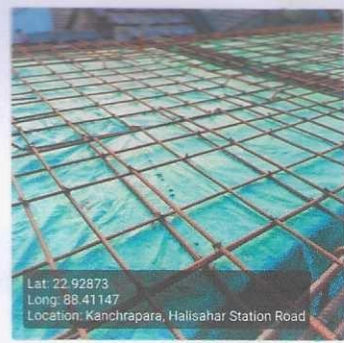

Lat: 22.92873
Long: 88.41147
Location: Kanchrapara, Halisahar Station Road

Binder for Roof Beam Support (250mm X 250mm)

Status

Remarks

OK

OK

Binder for Roof Beam Mid Span Support

Status

Remarks

OK

OK

Binder for Roof 8mm dia 125mm C/C

Status

Remarks

OK

OK

Overall Remarks

Ok

Overall Work Status - Images

Photo 1 - Angle 1

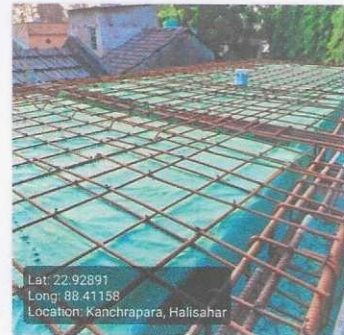

Lat: 22.92891
Long: 88.41158
Location: Kanchrapara, Halisahar

Photo 2 - Angle 2



Lat: 22.92856
Long: 88.41136
Location: Kanchrapara, Halisahar Station Road

Signatures & Approval

[Handwritten signature]

Checked & Verified

[Handwritten signature]
Engineer (CMT)
HILLI INSPIRATION

Seal with signature of ULB Engineer
Name: *[Handwritten signature]*
Contact no.: 9331249073

Signature of Engineer
HILLI INSPIRATION
Name: _____
Contact no.: _____

[Handwritten signature]
Co-ordinator
HILLI INSPIRATION