



ENGLISH BAZAR MUNICIPALITY
CONSTRUCTION SITE SECOND VISIT REPORT

Second Visit | PROP-00495 - A C Institution block 1

Location Details

| Name of the Location | Latitude & Longitude | Ward | Area | Area Unit |
|-------------------------|--------------------------|------|-------|-----------|
| A C Institution block 1 | 22.5797202 88.4135331 | 11 | 23.25 | Sq/Meter |

Project Details

| Proposed Project Type | Toilet Seat (Male) | Toilet Seat (Female) | Urinal Seat (Male) | Urinal Seat (Female) |
|----------------------------|--------------------|----------------------|--------------------|----------------------|
| Institutional Toilet Block | 4 | 2 | 5 | 2 |

Land Details

| Classification | Plot No. | Jl No. | Dag No. | Khatian No. | Mouza | Possession Details (Owned by) |
|----------------|----------|--------|---------|-------------|----------|-------------------------------|
| Other | 3734 | 65 | 3734 | 258 | Purapara | |

At the time of Roof Casting - Visit Details

Visit Date

11/12/2025

Roof Beam Top Support
(16 mm dia, 4 nos.)

| Rod Nos. | Diameter (mm) | Status | Remarks |
|----------|---------------|--------|---------|
| 4 | 16 | OK | OK |

Roof Beam Top Support Image

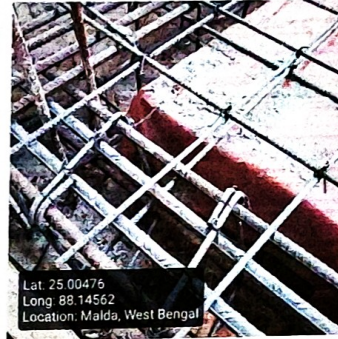

Roof Beam Bottom Support
(16 mm dia, 2 nos.)

| Rod Nos. | Diameter (mm) | Status | Remarks |
|----------|---------------|--------|---------|
| 2 | 16 | OK | OK |

Roof Beam Bottom Support Image



Roof Beam Mid Span Top Support
(16 mm dia 2 nos)

| Rod Nos. | Diameter (mm) | Status | Remarks |
|----------|---------------|--------|---------|
| 2 | 16 | OK | OK |

Roof Beam Mid Span Top Support Image



Roof Beam Mid Span Bottom Support
(16 mm dia 4 nos)

| Rod Nos. | Diameter (mm) | Status | Remarks |
|----------|---------------|--------|---------|
| 4 | 16 | OK | OK |

Roof Beam Mid Span Bottom Support Image



Roof Details Parameters
(8 mm dia 125 nos)

| Diameter (mm) | Depth (mm) | Status | Remarks |
|---------------|------------|--------|---------|
|---------------|------------|--------|---------|

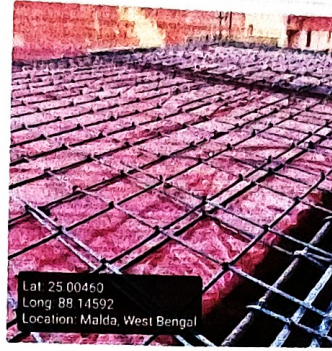

Binder for Roof Beam Support (250mm X 250mm)

Status

OK

Remarks

OK

Binder for Roof Beam Mid Span Support

Status

OK

Remarks

OK

Binder for Roof 8mm dia 125mm C/C

Status

OK

Remarks

OK

Overall Remarks

The brickwork between the lintel level and the rooftop has not been executed as per specifications and requires rectification.

Overall Work Status - Images

Photo 1 - Angle 1

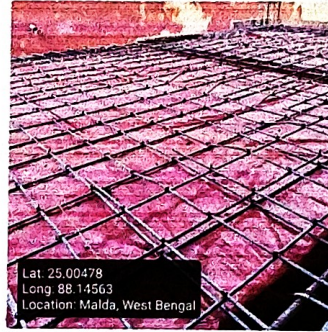
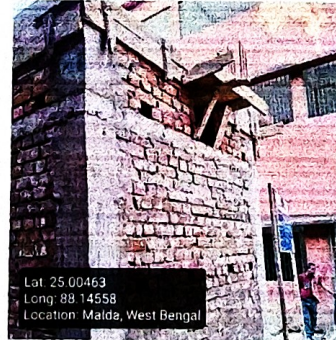

Photo 2 - Angle 2



Signatures & Approval

 S. AVE. (C)
 English Bazar Municipality
 MALDA

Seal with signature of ULB Engineer
 Name : _____
 Contact no. : _____

 Co-ordinator,
 HILLI INSPIRATION

Checked & Verified

 Engineer (Civil)
 HILLI INSPIRATION

Signature of Engineer
 HILLI INSPIRATION
 Name : _____
 Contact no. : _____

