



## HALISAHAR MUNICIPALITY

### CONSTRUCTION SITE SECOND VISIT REPORT

Second Visit : PROP-00568 - RISHI ARABINDA UDDAN, RAILWAY BOUNDARY ROAD, NOTH 24 PARGANAS, PIN - 743136

#### Location Details

Name of the Location	Latitude & Longitude	Ward	Area	Area Unit
RISHI ARABINDA UDDAN, RAILWAY BOUNDARY ROAD, NOTH 24 PARGANAS, PIN - 743136	22.5797258 88.4135399	15	55	Sq/Meter

#### Project Details

Proposed Project Type	Toilet Seat (Male)	Toilet Seat (Female)	Urinal Seat (Male)	Urinal Seat (Female)
Bastu	5	5	7	6

#### Land Details

Classification	Plot No.	Jl No.	Dag No.	Khatian No.	Mouza	Possession Details (Owned by)
Bastu	70	09	70	0	BALIBHARA	

#### Construction Site Second Visit Report

At the time of Roof Casting - Visit Details				
Visit Date	11/04/2026			
Roof Beam Top Support (16 mm dia, 4 nos.)	Rod Nos.	Diameter (mm)	Status	Remarks
	4	16	OK	OK

Roof Beam Top Support Image



Roof Beam Bottom Support  
(16 mm dia, 2 nos.)

Rod Nos.	Diameter (mm)	Status	Remarks
2	16	OK	OK

Roof Beam Bottom Support Image



Roof Beam Mid Span Top Support  
(16 mm dia 2 nos)

Rod Nos.	Diameter (mm)	Status	Remarks
2	16	OK	OK

Roof Beam Mid Span Top Support Image



**Roof Beam Mid Span Bottom Support  
(16 mm dia 4 nos)**

Rod Nos.	Diameter (mm)	Status	Remarks
4	16	OK	OK

**Roof Beam Mid Span Bottom Support Image**



**Roof Details Parameters  
(8 mm dia 125 nos)**

Diameter (mm)	Depth (mm)	Status	Remarks
8	125	OK	OK

**Roof Details Parameters Image**



**Binder for Roof Beam Support (250mm X 250mm)**

Status	Remarks
OK	OK

**Binder for Roof Beam Mid Span Support**

Status	Remarks
OK	OK

Binder for Roof 8mm dia 125mm C/C

Status

Remarks

OK

OK

Overall Remarks

Ok

Overall Work Status - Images

Photo 1 - Angle 1

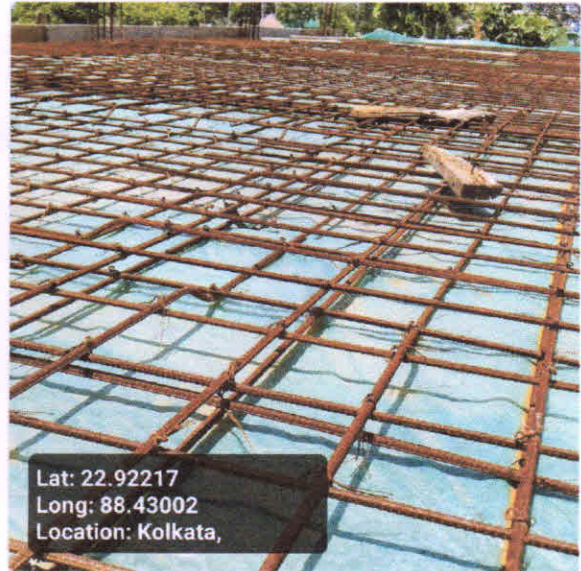

Lat: 22.92217  
Long: 88.43002  
Location: Kolkata,

Photo 2 - Angle 2



Lat: 22.92266  
Long: 88.42942  
Location: Kanchrapara,

Signatures & Approval

Checked & Verified

*Ghosh*

Engineer (Civil)

HILLI INSPIRATION

*[Signature]*

Seal with signature of U.P. Engineer

SUB. ASSISTANT ENGINEER  
HALISAHAR MUNICIPALITY

Name: \_\_\_\_\_

Contact no.: \_\_\_\_\_

Signature of Engineer

HILLI INSPIRATION

Name: SURENDRA GHOSH

Contact no.: 8622075877

*[Signature]*

Co-ordinator

HILLI INSPIRATION

Signature of Co-Ordinator

HILLI INSPIRATION

 Download PDF