



HALISAHAR MUNICIPALITY

CONSTRUCTION SITE SECOND VISIT REPORT

Second Visit : PROP-00574 - HALISAHAR KONA HIGH SCHOOL, KONA MORE HALISAHAR, NORTH 24 PARGANAS, PIN-743135

Location Details

Name of the Location	Latitude & Longitude	Ward	Area	Area Unit
HALISAHAR KONA HIGH SCHOOL, KONA MORE HALISAHAR, NORTH 24 PARGANAS, PIN-743135	22.5797396 88.4135526	12	45	Sq/Meter

Project Details

Proposed Project Type	Toilet Seat (Male)	Toilet Seat (Female)	Urinal Seat (Male)	Urinal Seat (Female)
Bastu	1	1	2	1

Land Details

Classification	Plot No.	Jl No.	Dag No.	Khatian No.	Mouza	Possession Details (Owned by)
Bastu	121	08	121	0	KONA	

At the time of Roof Casting - Visit Details

Visit Date	30/12/2025			
Roof Beam Top Support (16 mm dia, 4 nos.)	Rod Nos.	Diameter (mm)	Status	Remarks
	4	16	OK	OK
Roof Beam Top Support Image				
Roof Beam Bottom Support (16 mm dia, 2 nos.)	Rod Nos.	Diameter (mm)	Status	Remarks
	2	16	OK	OK
Roof Beam Bottom Support Image				
Roof Beam Mid Span Top Support (16 mm dia 2 nos)	Rod Nos.	Diameter (mm)	Status	Remarks
	2	16	OK	OK
Roof Beam Mid Span Top Support Image				
Roof Beam Mid Span Bottom Support (16 mm dia 4 nos)	Rod Nos.	Diameter (mm)	Status	Remarks
	4	16	OK	OK
Roof Beam Mid Span Bottom Support Image				
Roof Details Parameters (8 mm dia 12S nos)	Diameter (mm)	Depth (mm)	Status	Remarks

Roof Details Parameters Image

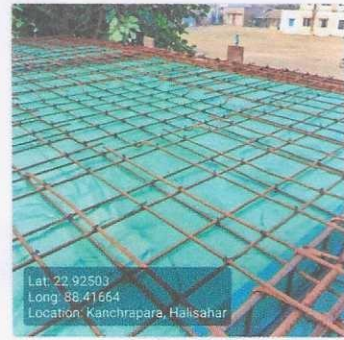

Binder for Roof Beam Support (250mm X 250mm)

Status	Remarks
OK	OK

Binder for Roof Beam Mid Span Support

Status	Remarks
OK	OK

Binder for Roof 8mm dia 125mm C/C

Status	Remarks
OK	OK

Overall Reamrks

Ok

Overall Work Status - Images

Photo 1 - Angle 1



Photo 2 - Angle 2



Signatures & Approval

[Handwritten Signature]

Seal with signature of ULB Engineer
 Name : Suyehendra Kumar
 Contact no. : 9331249073

Checked & Verified

[Handwritten Signature]
 Engineer (CIVIL)
 HILLI INSPIRATION

Signature of Engineer
 HILLI INSPIRATION
 Name : _____
 Contact no. : _____

[Handwritten Signature]
 Co-ordinator
 HILLI INSPIRATION