



## HALISAHAR MUNICIPALITY

### CONSTRUCTION SITE SECOND VISIT REPORT

Second Visit : PROP-00582 - SEBA SADAN PATHAGAR PRATHAMIK VIDYALAYA,LALKHUTI HALISAHAR,NORTH 24 PARGANAS,PIN-743135

#### Location Details

Name of the Location	Latitude & Longitude	Ward	Area	Area Unit
SEBA SADAN PATHAGAR PRATHAMIK VIDYALAYA,LALKHUTI HALISAHAR,NORTH 24 PARGANAS,PIN-743135	22.5797515 88.4135459	11	45	Sq/Meter

#### Project Details

Proposed Project Type	Toilet Seat (Male)	Toilet Seat (Female)	Urinal Seat (Male)	Urinal Seat (Female)
Bastu	1	1	2	1

#### Land Details

Classification	Plot No.	Jl No.	Dag No.	Khatian No.	Mouza	Possession Details (Owned by)
Bastu	2/901	08	2/901	192	KONA	

At the time of Roof Casting - Visit Details

Visit Date	11/02/2026			
------------	------------	--	--	--

Roof Beam Top Support (16 mm dia, 4 nos.)	Rod Nos.	Diameter (mm)	Status	Remarks
	4	16	OK	OK

Roof Beam Top Support Image



Roof Beam Bottom Support (16 mm dia, 2 nos.)	Rod Nos.	Diameter (mm)	Status	Remarks
	2	16	OK	OK

Roof Beam Bottom Support Image



Roof Beam Mid Span Top Support (16 mm dia 2 nos)	Rod Nos.	Diameter (mm)	Status	Remarks
	2	16	OK	OK

Roof Beam Mid Span Top Support Image



Roof Beam Mid Span Bottom Support (16 mm dia 4 nos)	Rod Nos.	Diameter (mm)	Status	Remarks
	4	16	OK	OK

Roof Beam Mid Span Bottom Support Image



Roof Details Parameters (8 mm dia 125 nos)	Diameter (mm)	Depth (mm)	Status	Remarks

Roof Details Parameters Image

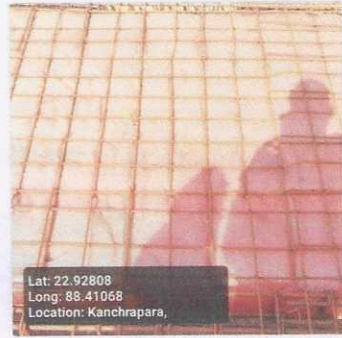

Lat: 22.92808  
 Long: 88.41068  
 Location: Kanchrapara,

Binder for Roof Beam Support (250mm X 250mm)

Status	Remarks
OK	OK

Binder for Roof Beam Mid Span Support

Status	Remarks
OK	OK

Binder for Roof 8mm dia 125mm C/C

Status	Remarks
OK	OK

Overall Reamrks

Ok

Overall Work Status - Images

Photo 1 - Angle 1



Lat: 22.92808  
 Long: 88.41068  
 Location: Kanchrapara,

Photo 2 - Angle 2



Lat: 22.92810  
 Long: 88.41066  
 Location: Kanchrapara,

Signatures & Approval

*[Signature]*  
**SUB. ASSISTANT ENGINEER**  
**HALISAHAR MUNICIPALITY**  
 Signature of ULB Engineer  
 Name: Sukhendra Karmakar  
 Contact no.: 9331249078

**Checked & Verified**  
*Suprim Ghosh*  
**Engineer (Civil)**  
**Hijli INSPIRATION**

Signature of Engineer  
 HILLI INSPIRATION  
 Name: SUPRIMO GHOSH  
 Contact no.: 8622025848

Page 3 of 3  
*[Signature]*  
**Co-ordinator**  
**Hijli INSPIRATION**