



ENGLISH BAZAR MUNICIPALITY
CONSTRUCTION SITE SECOND VISIT REPORT

Second Visit : PROP-00649 - Madhabnagar Primary School

Location Details

Name of the Location	Latitude & Longitude	Ward	Area	Area Unit
Madhabnagar Primary School	22.5797313 85.4135366	2	26.72	Sq/Meter

Project Details

Proposed Project Type	Toilet Seat (Male)	Toilet Seat (Female)	Urinal Seat (Male)	Urinal Seat (Female)
Institutional Toilet Block	2	2	2	1

Land Details

Classification	Plot No.	Jl No.	Dag No.	Khatian No.	Mouza	Possession Details (Owned by)
Danga	40	92	40	6479	Maheshpur	

Construction Site Second Visit Report

At the time of Roof Casting - Visit Details

Visit Date

08/12/2025

Roof Beam Top Support
(16 mm dia, 4 nos.)

Rod Nos.	Diameter (mm)	Status	Remarks
4	16	OK	OK

Roof Beam Top Support Image



Roof Beam Bottom Support
(16 mm dia, 2 nos.)

Rod Nos.	Diameter (mm)	Status	Remarks
2	16	OK	OK

Roof Beam Bottom Support Image



Roof Beam Mid Span Top Support
(16 mm dia 2 nos)

Rod Nos.	Diameter (mm)	Status	Remarks
2	16	OK	OK

Roof Beam Mid Span Top Support Image

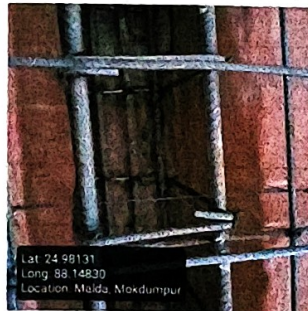

Roof Beam Mid Span Bottom Support
(16 mm dia 4 nos)

Rod Nos.	Diameter (mm)	Status	Remarks
4	16	OK	OK

Roof Beam Mid Span Bottom Support Image

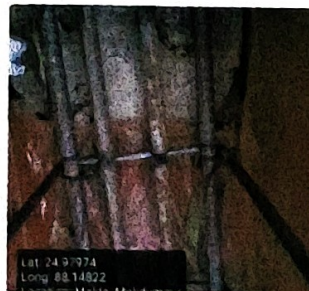

Roof Details Parameters Image



Lat: 24.97978
 Long: 88.14820
 Location: Malda, Mkdumpur

Binder for Roof Beam Support (250mm X 250mm)

Status	Remarks
OK	OK

Binder for Roof Beam Mid Span Support

Status	Remarks
OK	OK

Binder for Roof 8mm dia 125mm C/C

Status	Remarks
OK	OK

Overall Remarks

Ok

Overall Work Status - Images

Photo 1 - Angle 1

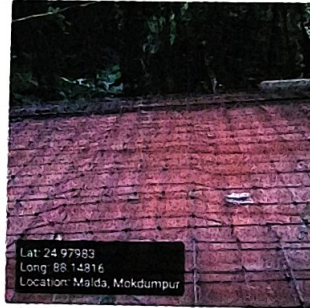

Lat: 24.97983
 Long: 88.14816
 Location: Malda, Mkdumpur

Photo 2 - Angle 2



Lat: 24.98129
 Long: 88.14849
 Location: Malda, Mkdumpur

Signatures & Approval

Shibaji Sarkar

Seal with signature of ULB Engineer

Name: _____

Contact no.: 94341-84130

S. A. S.
ULB Engineer

Checked & Verified

Anaykumar
 2.12.25

Engineer (Civil)
 HILLI INSPIRATION

Signature of Engineer

HILLI INSPIRATION

Name: _____

Contact no.: _____

(Signature)
 2.12.25
 Coordinator
 HILLI INSPIRATION

