



# KALIMPONG MUNICIPALITY

## CONSTRUCTION SITE SECOND VISIT REPORT

Second Visit : PROP-00744 - ATHITHI GRIHA

### Location Details

Name of the Location	Latitude & Longitude	Ward	Area	Area Unit
ATHITHI GRIHA	26.337067 89.4501692	1	TENNIS COURT ROAD	35.7 Sq/Meter

### Project Details

Proposed Project Type	Toilet Seat (Male)	Toilet Seat (Female)	Urinal Seat (Male)	Urinal Seat (Female)
Other	2	2	3	2

### Land Details

Classification	Plot No.	Jl No.	Dag No.	Khatian No.	Mouza	Possession Details (Owned by)
Other	N/A	N/A	N/A	1(KHAS)	N/A	

### Construction Site Second Visit Report

#### At the time of Roof Casting - Visit Details

Visit Date	06/04/2026			
Roof Beam Top Support (16 mm dia, 4 nos.)	Rod Nos.	Diameter (mm)	Status	Remarks
	4	16	OK	OK

Roof Beam Top Support Image



Roof Beam Bottom Support  
(16 mm dia, 2 nos.)

Rod Nos.	Diameter (mm)	Status	Remarks
2	16	OK	OK

Roof Beam Bottom Support Image



Roof Beam Mid Span Top Support  
(16 mm dia 2 nos)

Rod Nos.	Diameter (mm)	Status	Remarks
2	16	OK	OK

Roof Beam Mid Span Top Support Image

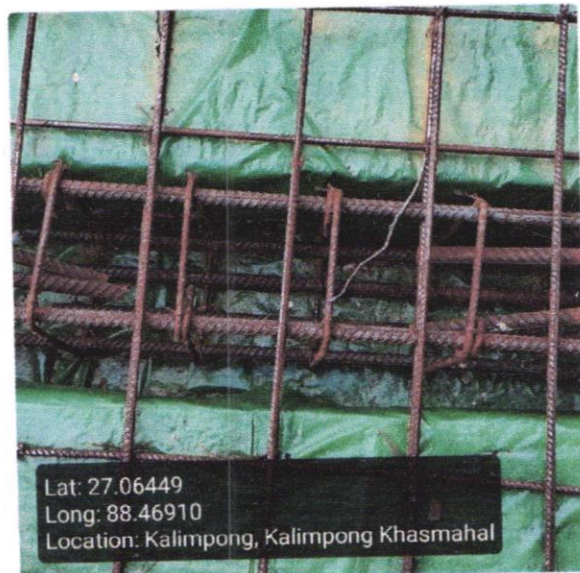

**Roof Beam Mid Span Bottom Support**  
(16 mm dia 4 nos)

Rod Nos.	Diameter (mm)	Status	Remarks
4	16	OK	OK

**Roof Beam Mid Span Bottom Support Image**



**Roof Details Parameters**  
(8 mm dia 125 nos)

Diameter (mm)	Depth (mm)	Status	Remarks
8	125	OK	OK

**Roof Details Parameters Image**

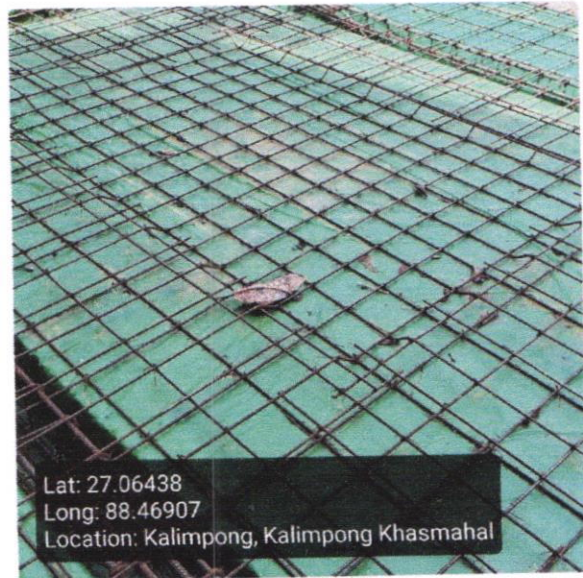

**Binder for Roof Beam Support (250mm X 250mm)**

Status	Remarks
OK	OK

**Binder for Roof Beam Mid Span Support**

Status	Remarks
OK	OK

Binder for Roof 8mm dia 125mm C/C

Status

Remarks

OK

OK

Overall Remarks

Ok

Overall Work Status - Images

Photo 1 - Angle 1

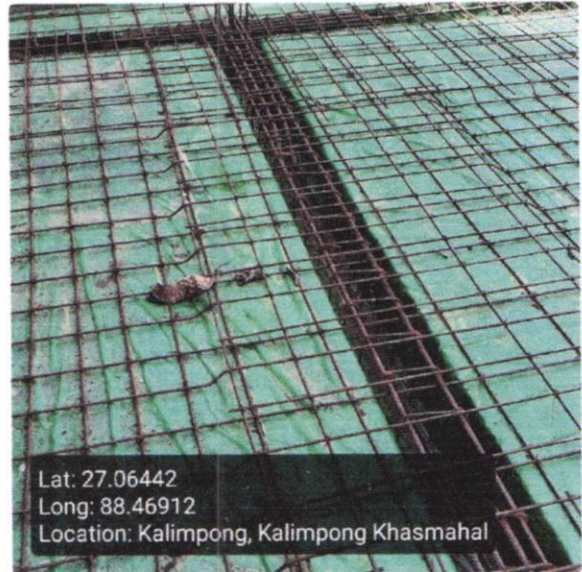
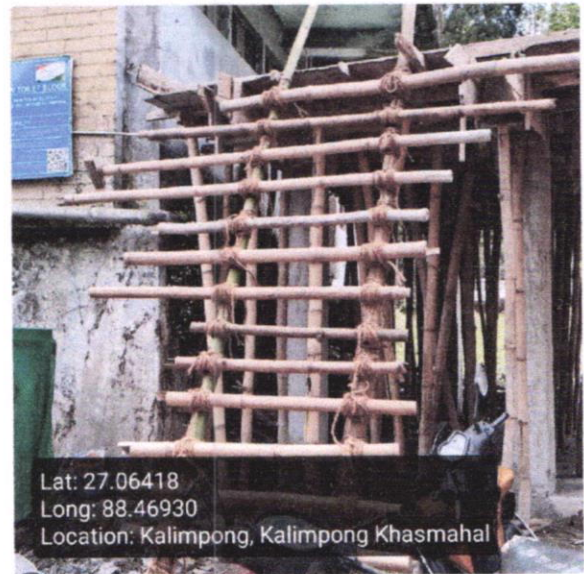

Photo 2 - Angle 2



Signatures & Approval

*M. Rai*  
Sub Assistant Engineer  
Kalimpong Municipality

Checked & Verified  
*[Signature]*  
Engineer (Civil) (Civil)  
Hijli INSPIRATION

*[Signature]*  
Co-ordinator  
Hijli INSPIRATION