



## KALIMPONG MUNICIPALITY

### CONSTRUCTION SITE SECOND VISIT REPORT

Second Visit : PROP-00748 - DISTRICT HOSPITAL, SURGICAL WARD (GROUND FLOOR)

#### Location Details

Name of the Location	Latitude & Longitude	Ward	Area	Area Unit
DISTRICT HOSPITAL, SURGICAL WARD (GROUND FLOOR)	26.3371592 89.4501105	4	KALIMPONG DISTRICT HOSPITAL	22.5 Sq/Meter

#### Project Details

Proposed Project Type	Toilet Seat (Male)	Toilet Seat (Female)	Urinal Seat (Male)	Urinal Seat (Female)
Other	1	1	2	1

#### Land Details

Classification	Plot No.	Jl No.	Dag No.	Khatian No.	Mouza	Possession Details (Owned by)
Other	N/A	N/A	N/A	1	N/A	

#### Construction Site Second Visit Report

##### At the time of Roof Casting - Visit Details

Visit Date	05/04/2026			
Roof Beam Top Support (16 mm dia, 4 nos.)	Rod Nos.	Diameter (mm)	Status	Remarks
	4	16	OK	OK

**Roof Beam Top Support Image**



**Roof Beam Bottom Support  
(16 mm dia, 2 nos.)**

Rod Nos.	Diameter (mm)	Status	Remarks
2	16	OK	OK

**Roof Beam Bottom Support Image**

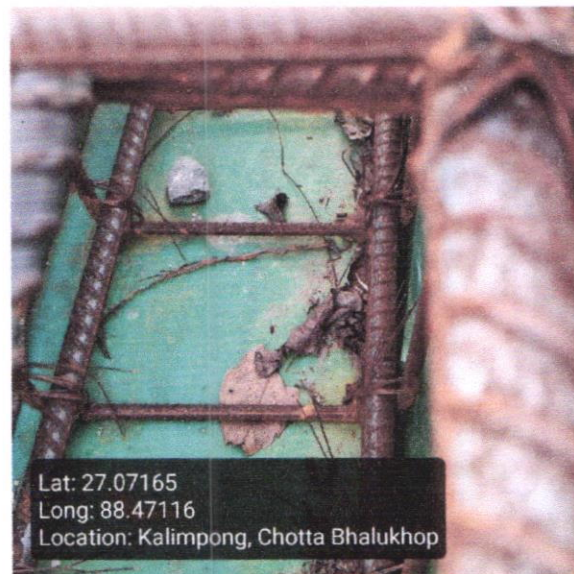

**Roof Beam Mid Span Top Support  
(16 mm dia 2 nos)**

Rod Nos.	Diameter (mm)	Status	Remarks
2	16	OK	OK

**Roof Beam Mid Span Top Support Image**

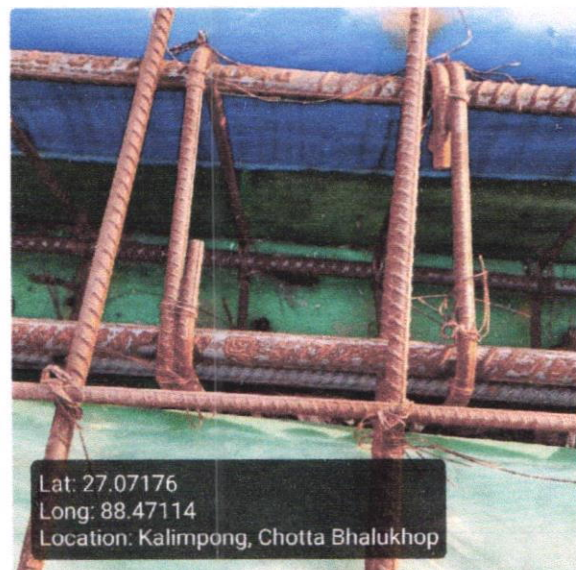

**Roof Beam Mid Span Bottom Support  
(16 mm dia 4 nos)**

Rod Nos.	Diameter (mm)	Status	Remarks
4	16	OK	OK

**Roof Beam Mid Span Bottom Support Image**

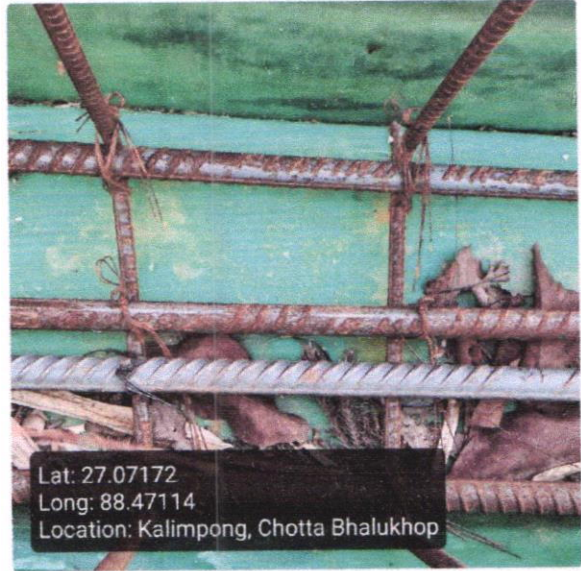

**Roof Details Parameters  
(8 mm dia 125 nos)**

Diameter (mm)	Depth (mm)	Status	Remarks
8	125	OK	OK

**Roof Details Parameters Image**



**Binder for Roof Beam Support (250mm X 250mm)**

Status	Remarks
OK	OK

**Binder for Roof Beam Mid Span Support**

Status	Remarks
OK	OK

Binder for Roof 8mm dia 125mm C/C

Status

Remarks

OK

OK

Overall Reamrks

All ok

Overall Work Status - Images

Photo 1 - Angle 1



Lat: 27.07173  
Long: 88.47116  
Location: Kalimpong, Chotta Bhalukhop

Photo 2 - Angle 2

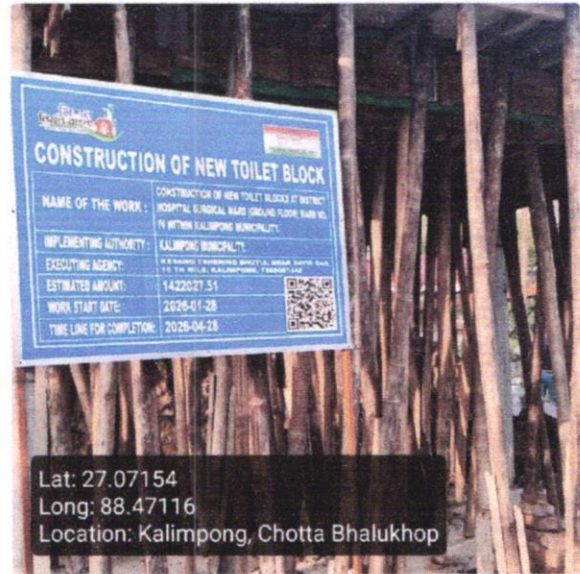

Lat: 27.07154  
Long: 88.47116  
Location: Kalimpong, Chotta Bhalukhop

Signatures & Approval

*M. Ran*

Sub Assistant Engineer  
Kalimpong Municipality

Checked & Verified  
*A. K. Das*  
Engineer (Civil)  
Hijli INSPIRATION

*S. K. Das*  
Co-ordinator  
Hijli INSPIRATION