



KALIMPONG MUNICIPALITY
CONSTRUCTION SITE SECOND VISIT REPORT

Second Visit : PROP-00750 - BIKASH SANGH PRIMARY SCHOOL, GUMBAHATTA

Location Details

Name of the Location	Latitude & Longitude	Ward	Area	Area Unit
BIKASH SANGH PRIMARY SCHOOL, GUMBAHATTA	26.3370659 89.4501748	5	GUMBAHATTA, TRIPAI ROAD	10 Sq/Meter

Project Details

Proposed Project Type	Toilet Seat (Male)	Toilet Seat (Female)	Urinal Seat (Male)	Urinal Seat (Female)
Other	1	1	1	1

Land Details

Classification	Plot No.	Jl No.	Dag No.	Khatian No.	Mouza	Possession Details (Owned by)
Other	1067	56	N/A	1567	56	

Construction Site Second Visit Report

At the time of Roof Casting - Visit Details

Visit Date 06/04/2026

Roof Beam Top Support (16 mm dia, 4 nos.)	Rod Nos.	Diameter (mm)	Status	Remarks
	4	16	MISMATCH	No roof slab needed

Roof Beam Top Support Image

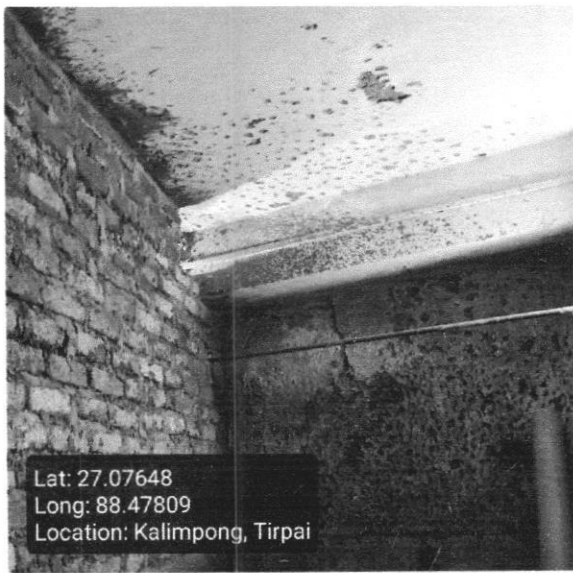

**Roof Beam Bottom Support
(16 mm dia, 2 nos.)**

Rod Nos.	Diameter (mm)	Status	Remarks
2	16	MISMATCH	No roof slab needed

Roof Beam Bottom Support Image

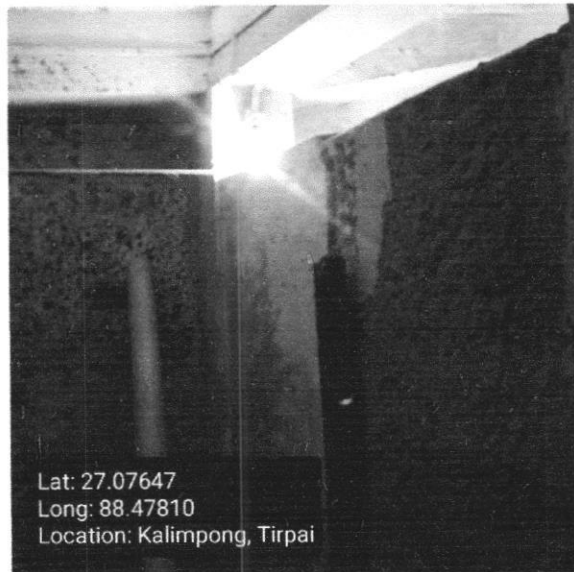

**Roof Beam Mid Span Top Support
(16 mm dia 2 nos)**

Rod Nos.	Diameter (mm)	Status	Remarks
2	16	MISMATCH	No roof slab needed

Roof Beam Mid Span Top Support Image

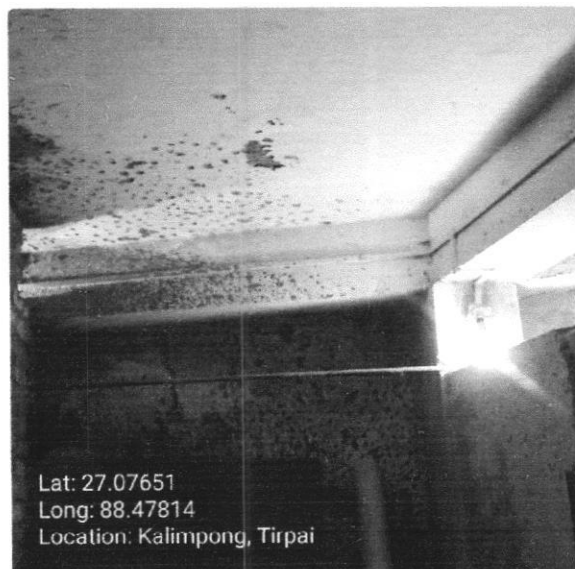

**Roof Beam Mid Span Bottom Support
(16 mm dia 4 nos)**

Rod Nos.	Diameter (mm)	Status	Remarks
4	16	MISMATCH	No roof slab needed

Roof Beam Mid Span Bottom Support Image

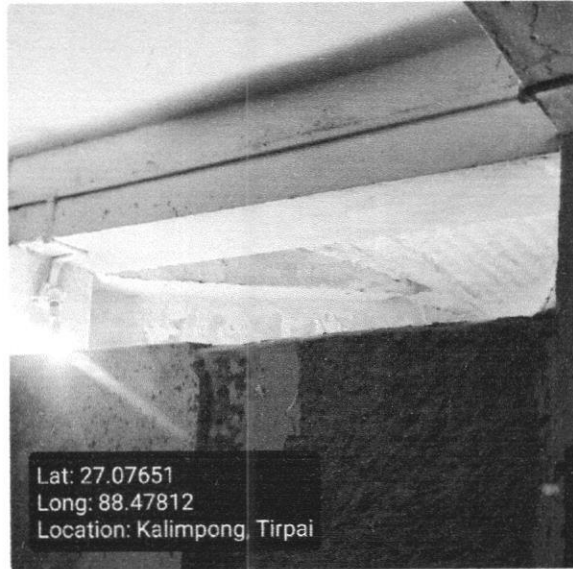

**Roof Details Parameters
(8 mm dia 125 nos)**

Diameter (mm)	Depth (mm)	Status	Remarks
8	125	MISMATCH	No roof slab needed

Roof Details Parameters Image

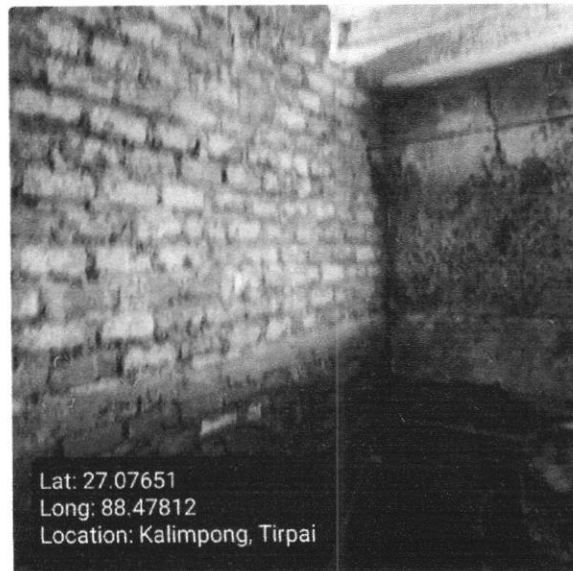

**Binder for Roof Beam Support
(250mm X 250mm)**

Status	Remarks
OK	OK

**Binder for Roof Beam Mid
Span Support**

Status	Remarks
OK	OK

Binder for Roof 8mm dia
125mm C/C

Status
OK

Remarks
OK

Overall Remarks

Provision of a new roof slab is not required, as the existing slab condition is found to be satisfactory. The toilet structure is situated beneath an existing room.

Overall Work Status - Images

Photo 1 - Angle 1

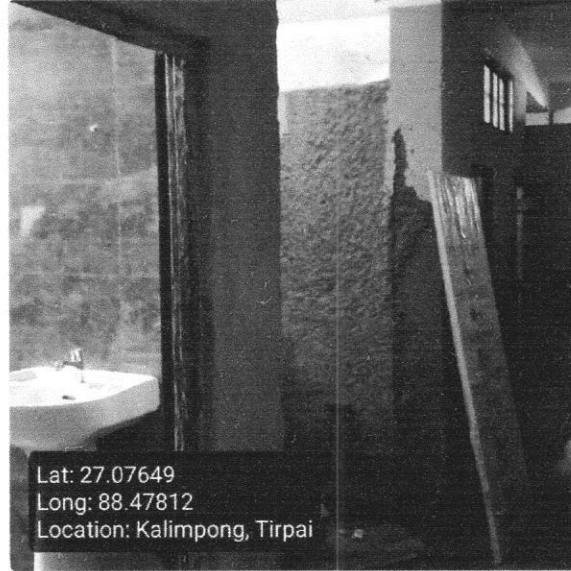

Photo 2 - Angle 2



Signatures & Approval

M. San
Sub Assistant Engineer
Kalimpong Municipality

S. Chattopadhyay
Co-ordinator
Hijli INSPIRATION

Checked & Verified
S. San
Engineer (Civil)
Hijli INSPIRATION