



KALIMPONG MUNICIPALITY
CONSTRUCTION SITE SECOND VISIT REPORT

Second Visit : PROP-00758 - DEVELOPMENT PRIMARY SCHOOL

Location Details

Name of the Location	Latitude & Longitude	Ward	Area	Area Unit
DEVELOPMENT PRIMARY SCHOOL	26.3370906 89.4501853	19	MANGAL DARA	Sq/Meter

Project Details

Proposed Project Type	Toilet Seat (Male)	Toilet Seat (Female)	Urinal Seat (Male)	Urinal Seat (Female)
Other	1	1	2	1

Land Details

Classification	Plot No.	Jl No.	Dag No.	Khatian No.	Mouza	Possession Details (Owned by)
Other	N/A	N/A	N/A	1	N/A	

Construction Site Second Visit Report

At the time of Roof Casting - Visit Details				
Visit Date	07/04/2026			
Roof Beam Top Support (16 mm dia, 4 nos.)	Rod Nos.	Diameter (mm)	Status	Remarks
	4	16	OK	OK

Roof Beam Top Support Image

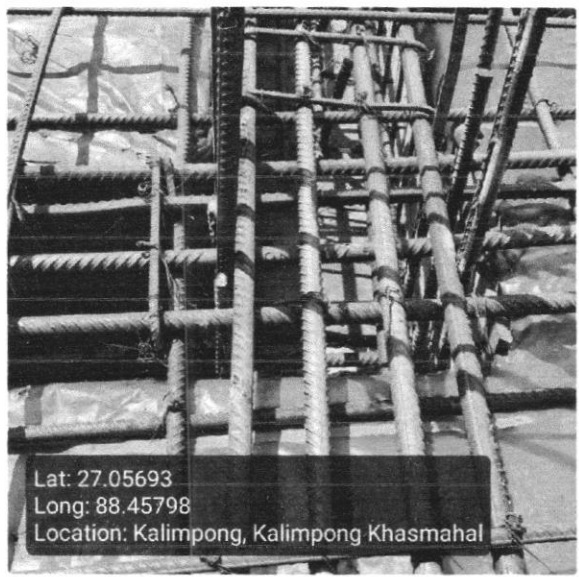

**Roof Beam Bottom Support
(16 mm dia, 2 nos.)**

Rod Nos.	Diameter (mm)	Status	Remarks
2	16	OK	OK

Roof Beam Bottom Support Image



**Roof Beam Mid Span Top Support
(16 mm dia 2 nos)**

Rod Nos.	Diameter (mm)	Status	Remarks
2	16	OK	OK

Roof Beam Mid Span Top Support Image

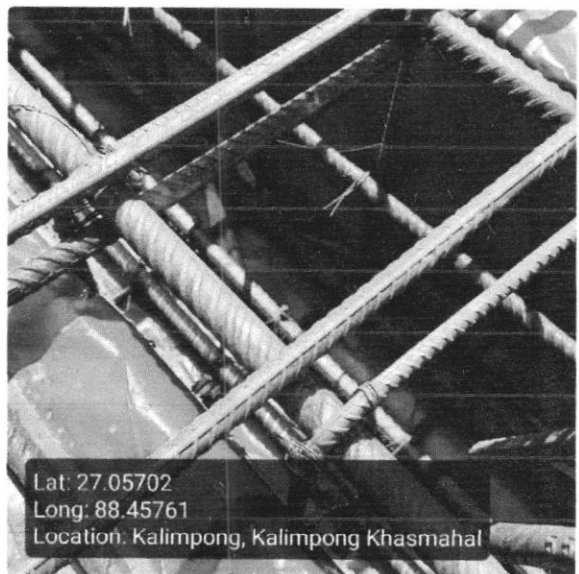

Roof Beam Mid Span Bottom Support
(16 mm dia 4 nos)

Rod Nos.	Diameter (mm)	Status	Remarks
4	16	OK	OK

Roof Beam Mid Span Bottom Support Image

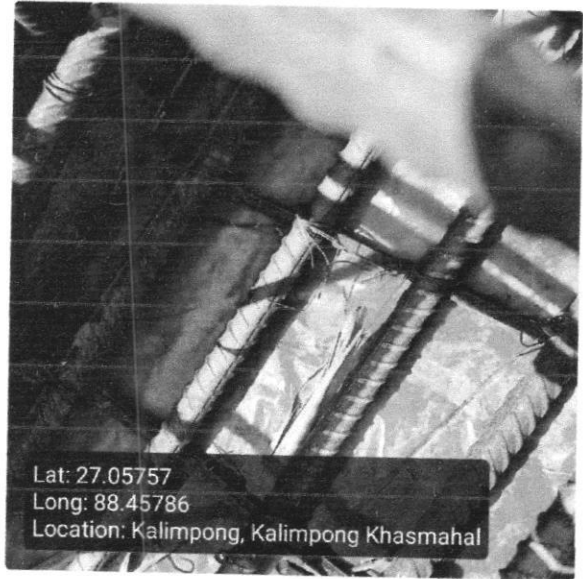

Roof Details Parameters
(8 mm dia 125 nos)

Diameter (mm)	Depth (mm)	Status	Remarks
8	125	OK	OK

Roof Details Parameters Image



Binder for Roof Beam Support (250mm X 250mm)

Status	Remarks
OK	OK

Binder for Roof Beam Mid Span Support

Status	Remarks
OK	OK

Binder for Roof 8mm dia 125mm C/C

Status

Remarks

OK

OK

Overall Remarks

Ok

Overall Work Status - Images

Photo 1 - Angle 1



Lat: 27.05699
Long: 88.45797
Location: Kalimpong, Kalimpong Khasmahal

Photo 2 - Angle 2

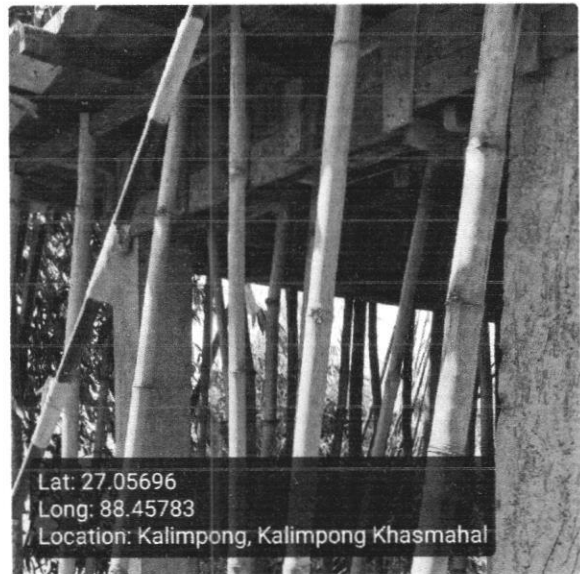

Lat: 27.05696
Long: 88.45783
Location: Kalimpong, Kalimpong Khasmahal

Signatures & Approval

M. Rav
Sub Assistant Engineer
Kalimpong Municipality

Checked & Verified
A. S. S.
Engineer (Civil)
Hijli INSPIRATION

S. Chatterjee
Co-ordinator
Hijli INSPIRATION