



KALIMPONG MUNICIPALITY

CONSTRUCTION SITE SECOND VISIT REPORT

Second Visit : PROP-00762 - DUMSIPAKHA YUWA SANGH COMMUNITY HALL

Location Details

Name of the Location	Latitude & Longitude	Ward	Area	Area Unit
DUMSIPAKHA YUWA SANGH COMMUNITY HALL	26.3371661 89.4501311	20	DUMSI PAKHA, 9TH MILE	9 Sq/Meter

Project Details

Proposed Project Type	Toilet Seat (Male)	Toilet Seat (Female)	Urinal Seat (Male)	Urinal Seat (Female)
Other	1	1	1	1

Land Details

Classification	Plot No.	Jl No.	Dag No.	Khatian No.	Mouza	Possession Details (Owned by)
Other	N/A	N/A	N/A	1	N/A	

Construction Site Second Visit Report

At the time of Roof Casting - Visit Details

Visit Date	06/04/2026			
Roof Beam Top Support (16 mm dia, 4 nos.)	Rod Nos.	Diameter (mm)	Status	Remarks
	4	16	OK	OK

Roof Beam Top Support Image

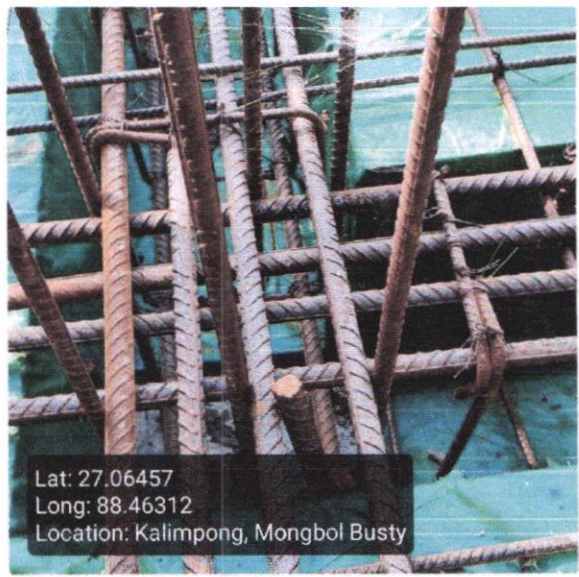

**Roof Beam Bottom Support
(16 mm dia, 2 nos.)**

Rod Nos.	Diameter (mm)	Status	Remarks
2	16	OK	OK

Roof Beam Bottom Support Image



**Roof Beam Mid Span Top Support
(16 mm dia 2 nos)**

Rod Nos.	Diameter (mm)	Status	Remarks
2	16	OK	OK

Roof Beam Mid Span Top Support Image

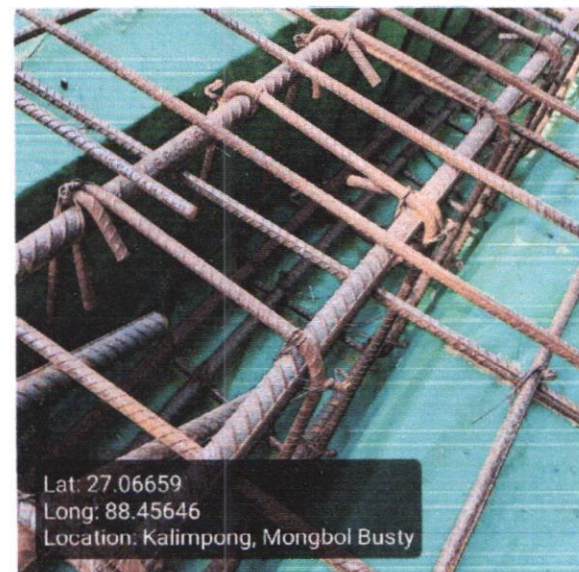

Roof Beam Mid Span Bottom Support
(16 mm dia 4 nos)

Rod Nos.	Diameter (mm)	Status	Remarks
4	16	OK	OK

Roof Beam Mid Span Bottom Support Image

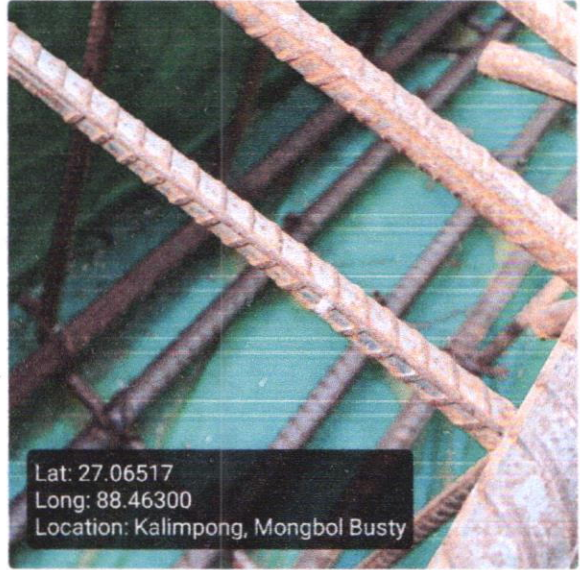

Roof Details Parameters
(8 mm dia 125 nos)

Diameter (mm)	Depth (mm)	Status	Remarks
8	125	OK	OK

Roof Details Parameters Image

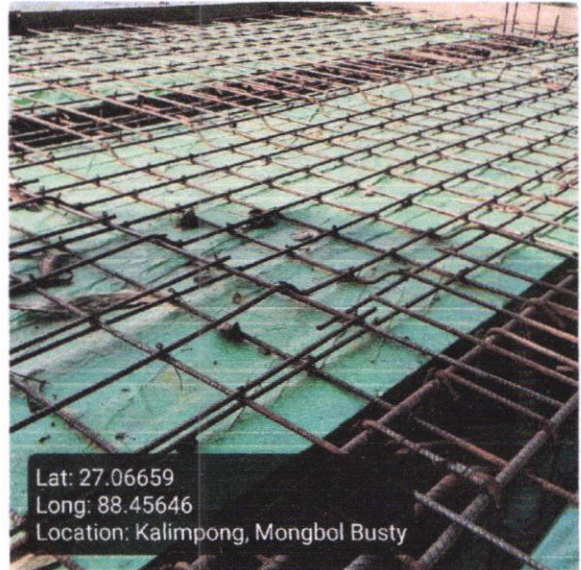

Binder for Roof Beam Support (250mm X 250mm)

Status	Remarks
OK	OK

Binder for Roof Beam Mid Span Support

Status	Remarks
OK	OK

Binder for Roof 8mm dia 125mm C/C

Status

Remarks

OK

OK

Overall Remarks

All ok

Overall Work Status - Images

Photo 1 - Angle 1

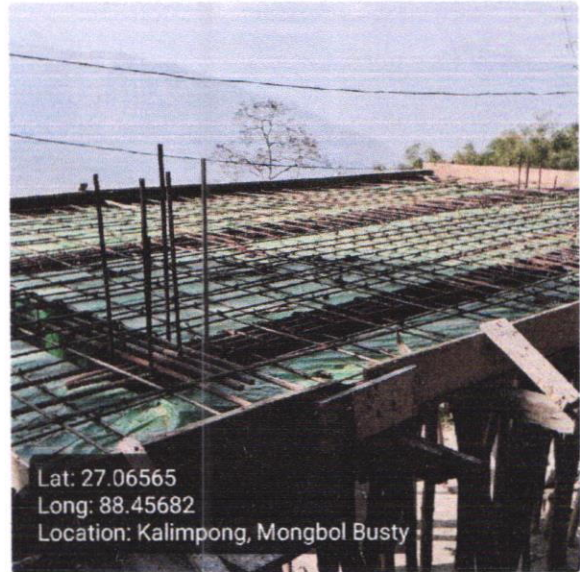

Photo 2 - Angle 2



Signatures & Approval

M. Ran

Sub Assistant Engineer
Kalimpong Municipality

Shakti
Co-ordinator
Hijli INSPIRATION

Checked & Verified

Atan
Engineer (Civil)
Hijli INSPIRATION