



KALIMPONG MUNICIPALITY

CONSTRUCTION SITE SECOND VISIT REPORT

Second Visit : PROP-00765 - HAPPY VILLA SAMAJ GHAR

Location Details

Name of the Location	Latitude & Longitude	Ward	Area	Area Unit
HAPPY VILLA SAMAJ GHAR	26.3373673 89.451319	19	HAPPY VILLA	22.5 Sq/Meter

Project Details

Proposed Project Type	Toilet Seat (Male)	Toilet Seat (Female)	Urinal Seat (Male)	Urinal Seat (Female)
Other	1	1	2	1

Land Details

Classification	Plot No.	Jl No.	Dag No.	Khatian No.	Mouza	Possession Details (Owned by)
Other	N/A	N/A	N/A	01 (Khash)	N/A	

Construction Site Second Visit Report

At the time of Roof Casting - Visit Details

Visit Date

06/04/2026

Roof Beam Top Support
(16 mm dia, 4 nos.)

Rod Nos.

Diameter (mm)

Status

Remarks

4

16

OK

OK

Roof Beam Top Support Image

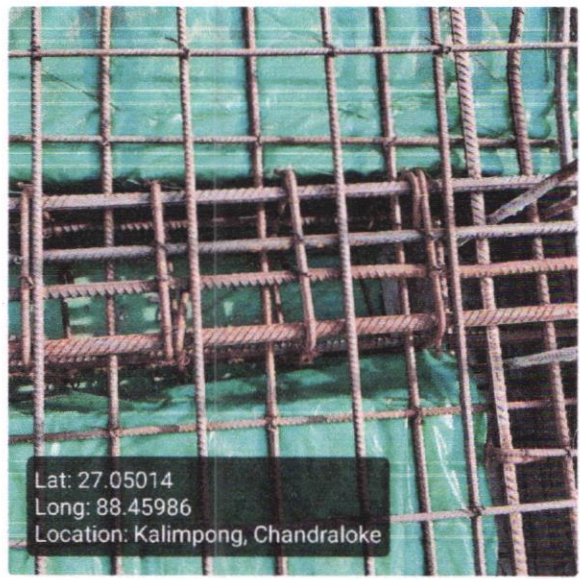

**Roof Beam Bottom Support
(16 mm dia, 2 nos.)**

Rod Nos.	Diameter (mm)	Status	Remarks
2	16	OK	OK

Roof Beam Bottom Support Image

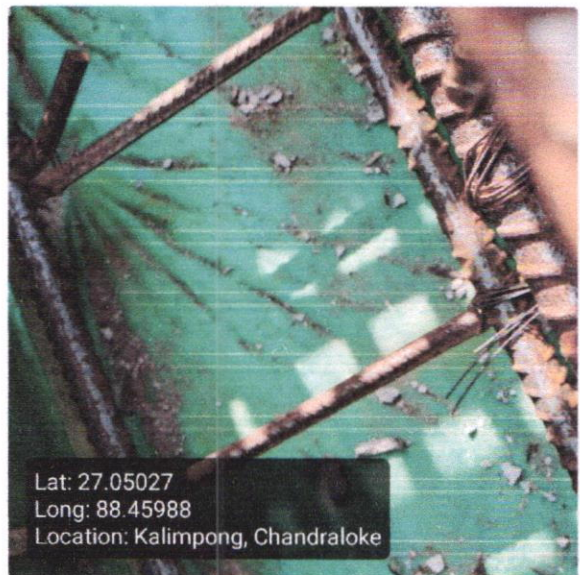

**Roof Beam Mid Span Top Support
(16 mm dia 2 nos)**

Rod Nos.	Diameter (mm)	Status	Remarks
2	16	OK	OK

Roof Beam Mid Span Top Support Image

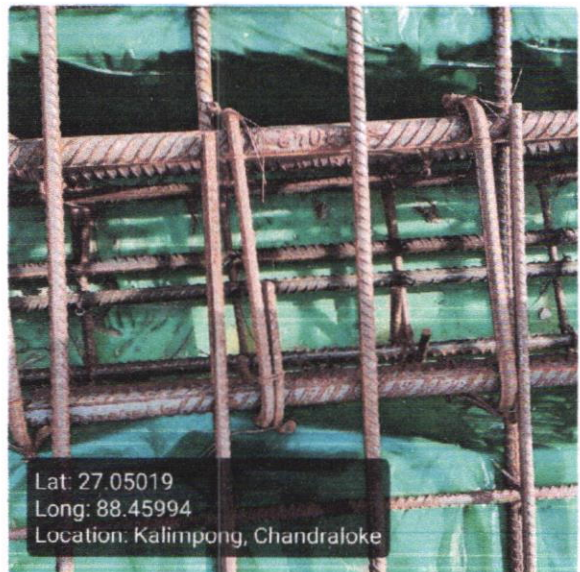

**Roof Beam Mid Span Bottom Support
(16 mm dia 4 nos)**

Rod Nos.	Diameter (mm)	Status	Remarks
4	16	OK	OK

Roof Beam Mid Span Bottom Support Image



**Roof Details Parameters
(8 mm dia 125 nos)**

Diameter (mm)	Depth (mm)	Status	Remarks
8	125	OK	OK

Roof Details Parameters Image

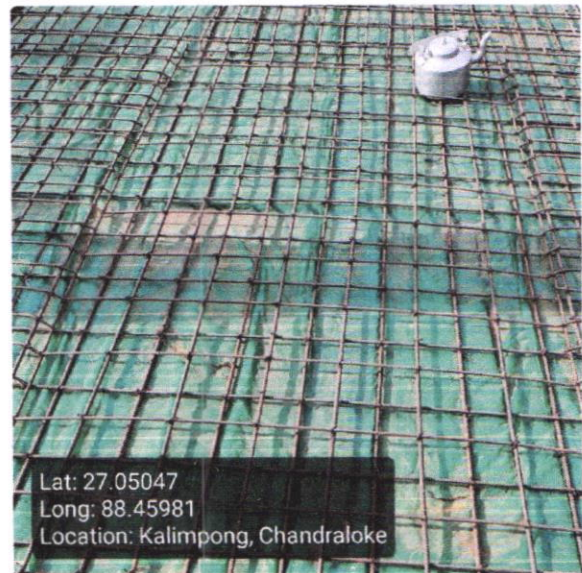

Binder for Roof Beam Support (250mm X 250mm)

Status	Remarks
OK	OK

Binder for Roof Beam Mid Span Support

Status	Remarks
OK	OK

Binder for Roof 8mm dia 125mm C/C

Status

Remarks

OK

OK

Overall Reamrks

Ok

Overall Work Status - Images

Photo 1 - Angle 1

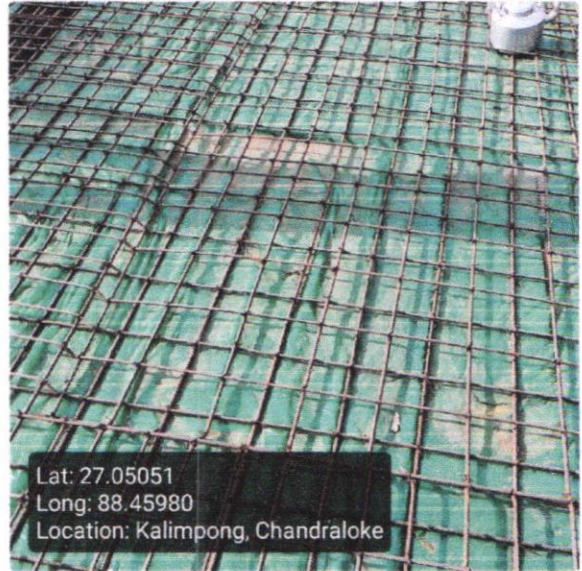
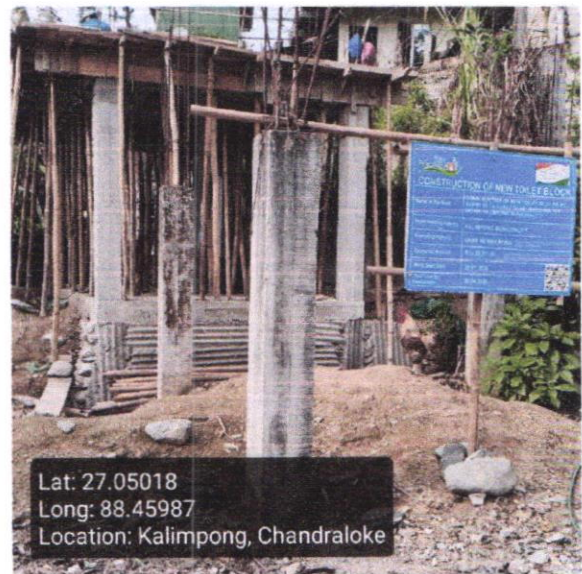

Photo 2 - Angle 2



Signatures & Approval

Sub Assistant Engineer
Kalimpong Municipality

Checked & Verified

Engineer (Civil)
Hijli INSPIRATION

Engineer (Civil)
Hijli INSPIRATION