



## HALISAHAR MUNICIPALITY

### CONSTRUCTION SITE SECOND VISIT REPORT

Second Visit : PROP-00785 - KONA BENGALI U.P SCHOOL, HALISAHAR KONA A.K DUTTA ROAD, NORTH 24 PARGANAS

#### Location Details

Name of the Location	Latitude & Longitude	Ward	Area	Area Unit
KONA BENGALI U.P SCHOOL, HALISAHAR KONA A.K DUTTA ROAD, NORTH 24 PARGANAS	22.5797343 88.4135408	11	45	Sq/Meter

#### Project Details

Proposed Project Type	Toilet Seat (Male)	Toilet Seat (Female)	Urinal Seat (Male)	Urinal Seat (Female)
Bastu	1	1	2	1

#### Land Details

Classification	Plot No.	Jl No.	Dag No.	Khatian No.	Mouza	Possession Details (Owned by)
Bastu	53	08	53	598	KONA	

At the time of Roof Casting - Visit Details

Visit Date	11/02/2026			
------------	------------	--	--	--

Roof Beam Top Support (16 mm dia, 4 nos.)	Rod Nos.	Diameter (mm)	Status	Remarks
	4	16	OK	OK



Roof Beam Bottom Support (16 mm dia, 2 nos.)	Rod Nos.	Diameter (mm)	Status	Remarks
	2	16	OK	OK



Roof Beam Mid Span Top Support (16 mm dia 2 nos)	Rod Nos.	Diameter (mm)	Status	Remarks
	2	16	OK	OK



Roof Beam Mid Span Bottom Support (16 mm dia 4 nos)	Rod Nos.	Diameter (mm)	Status	Remarks
	4	16	OK	OK



Roof Details Parameters (8 mm dia 125 nos)	Diameter (mm)	Depth (mm)	Status	Remarks

Roof Details Parameters Image



Binder for Roof Beam Support (250mm X 250mm)

Status

Remarks

OK

OK

Binder for Roof Beam Mid Span Support

Status

Remarks

OK

OK

Binder for Roof 8mm dia 125mm C/C

Status

Remarks

OK

OK

Overall Remarks

Ok

Overall Work Status - Images

Photo 1 - Angle 1

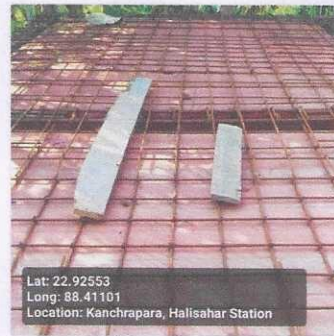
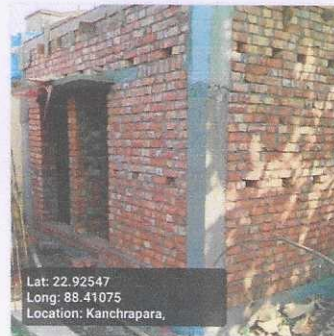

Photo 2 - Angle 2



Signatures & Approval

*Suchendra*  
**SUB. ASSISTANT ENGINEER**  
**HALISAHAR MUNICIPALITY**  
 Signature of ULB Engineer  
 Name: *Suchendra Karmakar*  
 Contact no.: *9331249073*

Checked & Verified

*Suprimo Ghosh*  
**Engineer (Civil)**  
**Hijli INSPIRATION**

Signature of Engineer  
 HILLI INSPIRATION  
 Name: *SUPRIMO GHOSH*  
 Contact no.: *8622075838*

Page 3 of 3  
*Mansel*  
 Co-ordinator  
**Hijli INSPIRATION**