



TUFANGANJ MUNICIPALITY
CONSTRUCTION SITE SECOND VISIT REPORT

Second Visit : PROP-01187 - 2 no primary school

Location Details

Name of the Location	Latitude & Longitude	Ward	Area	Area Unit
2 no primary school	26.3293643 89.667112	12	New town, Tufanganj	Sq/Meter

Project Details

Proposed Project Type	Toilet Seat (Male)	Toilet Seat (Female)	Urinal Seat (Male)	Urinal Seat (Female)
Other	2	2	2	2

Land Details

Classification	Plot No.	Jl No.	Dag No.	Khatian No.	Mouza	Possession Details (Owned by)
Other	304	71	6286	8722	Andaranfulbari-1	

Construction Site Second Visit Report

At the time of Roof Casting - Visit Details

Visit Date	31/03/2026			
Roof Beam Top Support (16 mm dia, 4 nos.)	Rod Nos.	Diameter (mm)	Status	Remarks
	4	16	OK	OK

Roof Beam Top Support Image

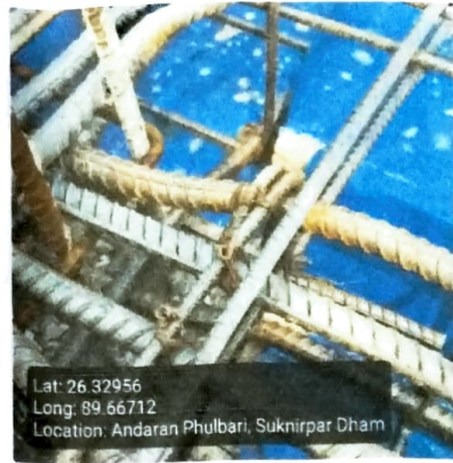

Roof Beam Bottom Support
(16 mm dia, 2 nos.)

Rod Nos.	Diameter (mm)	Status	Remarks
2	16	OK	OK

Roof Beam Bottom Support Image

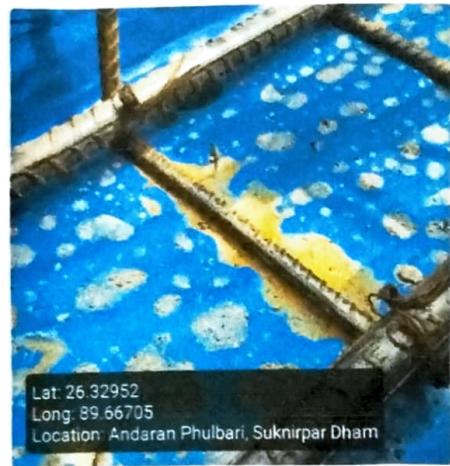

Roof Beam Mid Span Top Support
(16 mm dia 2 nos)

Rod Nos.	Diameter (mm)	Status	Remarks
2	16	OK	OK

Roof Beam Mid Span Top Support Image



Roof Beam Mid Span Bottom Support
(16 mm dia 4 nos)

Rod Nos.	Diameter (mm)	Status	Remarks
4	16	OK	OK

Roof Beam Mid Span Bottom Support Image

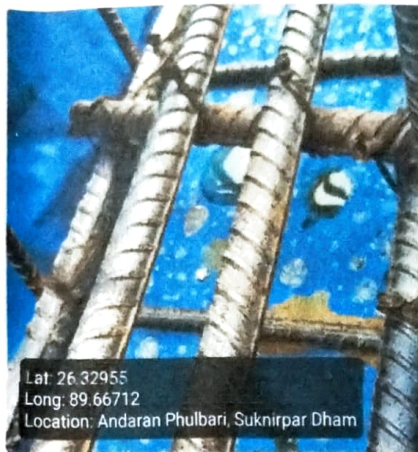

Roof Details Parameters
(8 mm dia 125 nos)

Diameter (mm)	Depth (mm)	Status	Remarks
8	125	OK	OK

Roof Details Parameters Image



Binder for Roof Beam Support (250mm X 250mm)

Status	Remarks
OK	OK

Binder for Roof Beam Mid Span Support

Status	Remarks
OK	OK

Binder for Roof 8mm dia 125mm C/C

Status	Remarks
OK	OK

Overall Remarks

Ok

Overall Work Status - Images

Photo 1 - Angle 1



Photo 2 - Angle 2



Signatures & Approval

Sawitsaha,
S.A.E.
Tufanganj Municipality

Seal with signature of ULB Engineer
 Name : _____
 Contact no. : _____

Checked by
Sanku Kandas
 Engineer

Digitally signed by DigiCert
 Global Root G1A
 DN: cn=DigiCert Global
 Root G1A
 Date: 2026.03.31 15:21:28
 +05'30'

Signature of Engineer
HILLI INSPIRATION
 Name : _____
 Contact no. : _____

Sahetoshori
Co-Ordinator
Hijli Inspiration

Signature of Co-Ordinator
HILLI INSPIRATION