



BADURIA MUNICIPALITY

CONSTRUCTION SITE SECOND VISIT REPORT

Second Visit : PROP-01210 - NEAR PANTA PARA AMINIA JAME MASJID

Location Details

| Name of the Location | Latitude & Longitude | Ward | Area | Area Unit |
|------------------------------------|-------------------------|------|------|-----------|
| NEAR PANTA PARA AMINIA JAME MASJID | 22.5797159 88.413536 | 3 | 0.18 | Acre |





Project Details

| Proposed Project Type | Toilet Seat (Male) | Toilet Seat (Female) | Urinal Seat (Male) | Urinal Seat (Female) |
|-------------------------------|--------------------|----------------------|--------------------|----------------------|
| CT (Community Toilet Project) | 2 | 2 | 3 | 2 |

Land Details

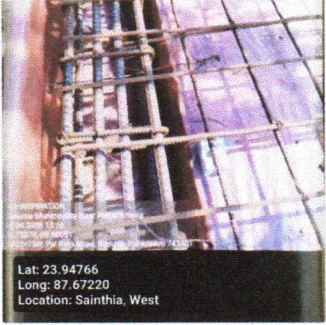
| Classification | Plot No. | Jl No. | Dag No. | Khatian No. | Mouza | Possession Details (Owned by) |
|----------------|----------|--------|---------|-------------|---------|-------------------------------|
| Bastu | 884 | 67 | 884 | 6514 | BADURIA | |

At the time of Roof Casting - Visit Details

| | | | | |
|--|--|---------------|--------|---------|
| Visit Date | 06/04/2026 | | | |
| Roof Beam Top Support (16 mm dia, 4 nos.) | Rod Nos. | Diameter (mm) | Status | Remarks |
| | 4 | 16 | OK | OK |
| Roof Beam Top Support Image |  | | | |
| Roof Beam Bottom Support (16 mm dia, 2 nos.) | Rod Nos. | Diameter (mm) | Status | Remarks |
| | 2 | 16 | OK | OK |
| Roof Beam Bottom Support Image |  | | | |
| Roof Beam Mid Span Top Support (16 mm dia 2 nos) | Rod Nos. | Diameter (mm) | Status | Remarks |
| | 2 | 16 | OK | OK |
| Roof Beam Mid Span Top Support Image |  | | | |
| Roof Beam Mid Span Bottom Support (16 mm dia 4 nos) | Rod Nos. | Diameter (mm) | Status | Remarks |
| | 4 | 16 | OK | OK |
| Roof Beam Mid Span Bottom Support Image |  | | | |
| Roof Details Parameters (8 mm dia 125 nos) | Diameter (mm) | Depth (mm) | Status | Remarks |
| | 8 | 125 | OK | OK |

Roof Details Parameters Image



Binder for Roof Beam Support (250mm X 250mm)

Status

Remarks

OK

OK

Binder for Roof Beam Mid Span Support

Status

Remarks

OK

OK

Binder for Roof 8mm dia 125mm C/C

Status

Remarks

OK

OK

Overall Reamrks

The app was not working during the field visit on 02/04/2026, so we were forced to take geotagged pictures and later upload them with their geotags.

Overall Work Status - Images

Photo 1 - Angle 1

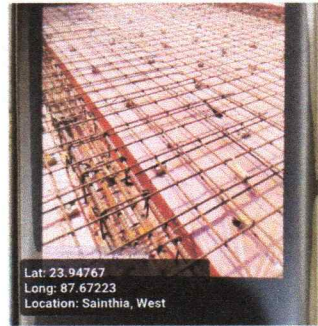
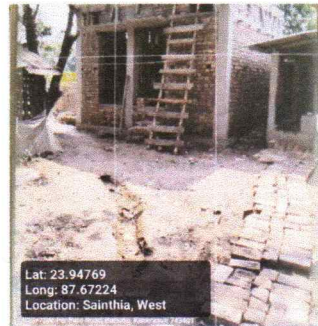

Photo 2 - Angle 2



Signatures & Approval

Sub-Assistant Engineer
 BADURIA MUNICIPALITY
 North 24 Parganas

Seal with signature of ULB Engineer
 Name: Nurul Islam
 Contact no.: 9783767595

Checked & Verified

 Engineer (Civil)
 Hiji INSPIRATION

Digitally signed by
 DigiCert Global Root G1A
 DN: cn=DigiCert Global
 Root G1A
 Date: 2026.04.24 15:25:24
 +05'30'

Signature of Engineer
 HILLI INSPIRATION

Name: _____
 Contact no.: _____

Co-ordinator
 Hiji INSPIRATION

Signature of Co-Ordinator
 HILLI INSPIRATION