



MEKHLIGANJ MUNICIPALITY

CONSTRUCTION SITE SECOND VISIT REPORT

Second Visit : PROP-01440 - MEKHLIGANJ HS SCHOOL (FEMALE)

Location Details

Name of the Location	Latitude & Longitude	Ward	Area	Area Unit
MEKHLIGANJ HS SCHOOL (FEMALE)	26.3372885 89.4500303	7	WARD NO 7	22.5 Sq/Meter

Project Details

Proposed Project Type	Toilet Seat (Male)	Toilet Seat (Female)	Urinal Seat (Male)	Urinal Seat (Female)
Other	1	1	2	1

Land Details

Classification	Plot No.	Jl No.	Dag No.	Khatian No.	Mouza	Possession Details (Owned by)
Other	70	111	00	836	MEKHLIGANJ	

Construction Site Second Visit Report

At the time of Roof Casting - Visit Details

Visit Date	13/01/2026			
Roof Beam Top Support (16 mm dia, 4 nos.)	Rod Nos.	Diameter (mm)	Status	Remarks
	4	16	OK	OK

Roof Beam Top Support Image

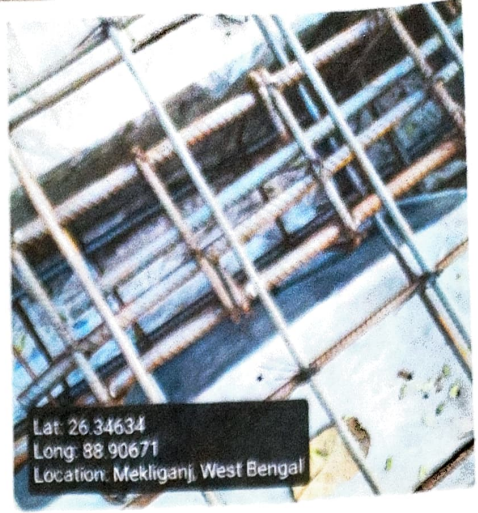

Roof Beam Bottom Support
(16 mm dia, 2 nos.)

Rod Nos.	Diameter (mm)	Status	Remarks
2	16	OK	OK

Roof Beam Bottom Support Image



Roof Beam Mid Span Top Support
(16 mm dia 2 nos)

Rod Nos.	Diameter (mm)	Status	Remarks
2	16	OK	OK

Roof Beam Mid Span Top Support Image

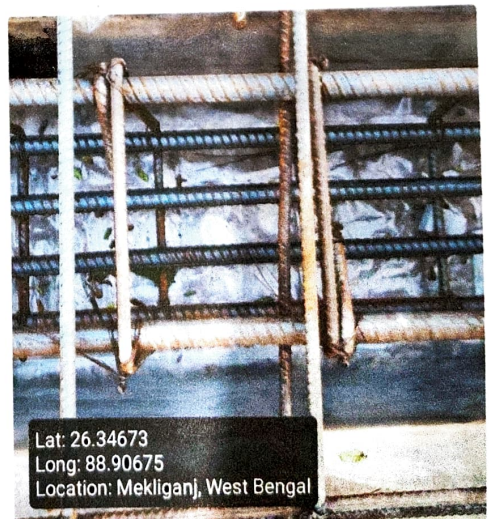

Roof Beam Mid Span Bottom Support
(16 mm dia 4 nos)

Rod Nos.	Diameter (mm)	Status	Remarks
4	16	OK	OK

Roof Beam Mid Span Bottom Support Image



Roof Details Parameters
(8 mm dia 125 nos)

Diameter (mm)	Depth (mm)	Status	Remarks
8	125	OK	OK

Roof Details Parameters Image

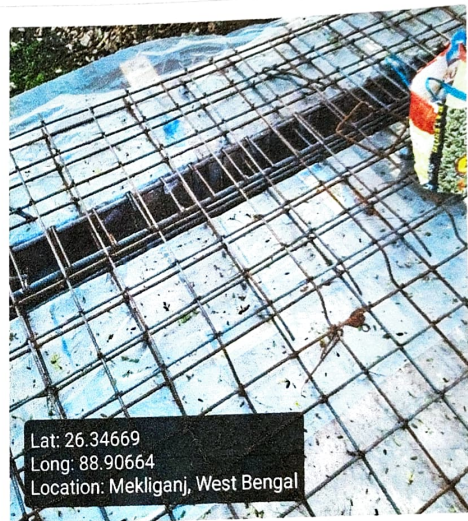

Binder for Roof Beam Support (250mm X 250mm)

Status	Remarks
OK	OK

Binder for Roof Beam Mid Span Support

Status	Remarks
OK	OK

Binder for Roof 8mm dia 125mm C/C

Status	Remarks
OK	OK

Overall Remarks

Ok

Overall Work Status - Images

Photo 1 - Angle 1

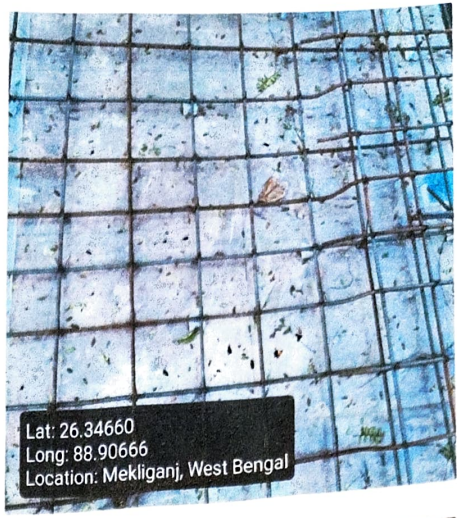

Photo 2 - Angle 2



Signatures & Approval

[Handwritten Signature]
 13/01/26

Seal with signature of ULB Engineer
 Name: Sub Assistant Engineer
 Contact no.: Mekliganj Municipality
Mekliganj, Cooch-Behar

Checked & Verified
[Handwritten Signature]
 13.1.26
 Engineer (Civil)
 HILLI INSPIRATION

Signature of Engineer
 HILLI INSPIRATION
 Name: _____
 Contact no.: _____

[Handwritten Signature]
 Co-ordinator,
 HILLI INSPIRATION

Signature of Co-Ordinator
 HILLI INSPIRATION