



JALPAIGURI MUNICIPALITY  
CONSTRUCTION SITE SECOND VISIT REPORT

Second Visit : PROP-01443 - PARESH MITRA

Location Details

Name of the Location	Latitude & Longitude	Ward	Area	Area Unit
PARESH MITRA	26.5403221 88.7106258	25	PARESH MITRA	Sq/Meter

Project Details

Proposed Project Type	Toilet Seat (Male)	Toilet Seat (Female)	Urinal Seat (Male)	Urinal Seat (Female)
PT (Public Toilet Project)	4	3	5	5

Land Details

Classification	Plot No.	Jl No.	Dag No.	Khatian No.	Mouza	Possession Details (Owned by)
Other	166	07	166	02	kharia	

Construction Site Second Visit Report

At the time of Roof Casting - Visit Details

Visit Date

14/01/2026

Roof Beam Top Support  
(16 mm dia, 4 nos.)

Rod Nos.	Diameter (mm)	Status	Remarks
4	16	OK	OK



**Roof Beam Bottom Support**  
(16 mm dia, 2 nos.)

Rod Nos.	Diameter (mm)	Status	Remarks
2	16	OK	OK

**Roof Beam Bottom Support Image**

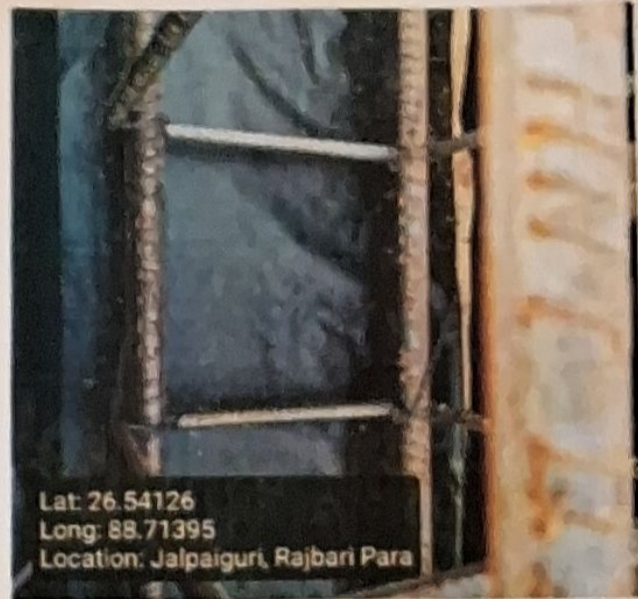

**Roof Beam Mid Span Top Support**  
(16 mm dia 2 nos)

Rod Nos.	Diameter (mm)	Status	Remarks
2	16	OK	OK

**Roof Beam Mid Span Top Support Image**



**Roof Beam Mid Span Bottom Support**  
(16 mm dia 4 nos)

Rod Nos.	Diameter (mm)	Status	Remarks
4	16	OK	OK



**Roof Details Parameters**  
(8 mm dia 125 nos)

Diameter (mm)	Depth (mm)	Status	Remarks
8	125	OK	OK

**Roof Details Parameters Image**



**Binder for Roof Beam Support (250mm X 250mm)**

Status	Remarks
OK	OK

**Binder for Roof Beam Mid Span Support**

Status	Remarks
OK	OK

**Binder for Roof 8mm dia 125mm C/C**

Status	Remarks
OK	OK

**Overall Remarks**

Ok

**Overall Work Status - Images**

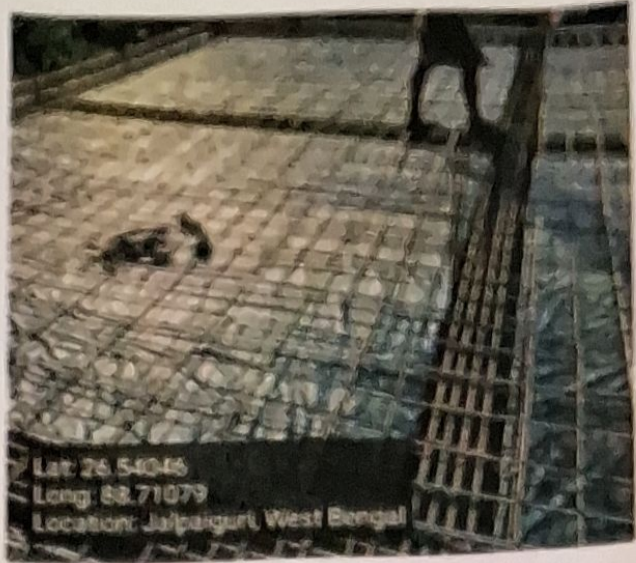

Photo 2 - Angle 2

**Signatures & Approval**

*A. Maitea*  
15/01/2025  
JUNIOR ENGINEER  
JALPAIGURI MUNICIPALITY

Seal with signature of ULB Engineer  
Name : ANIRBAN MAITEA  
Contact no. : 80012 02210

Checked & Verified

*Ajandar*  
Engineer (Civil)  
HILLI INSPIRATION

Signature of Engineer  
HILLI INSPIRATION  
Name : \_\_\_\_\_  
Contact no. : \_\_\_\_\_

*Shakti Kanyo*  
Co-ordinator  
HILLI INSPIRATION

Signature of Co-Ordinator  
HILLI INSPIRATION