

JALPAIGURI MUNICIPALITY
CONSTRUCTION SITE SECOND VISIT REPORT

Second Visit : PROP-01497 - Raikat Para Shani Mandir Pump House

Location Details

Name of the Location	Latitude & Longitude	Ward	Area	Area Unit
Raikat Para Shani Mandir Pump House	26.5365914 88.7207976	1	22.7	Sq/Meter

Project Details

Proposed Project Type	Toilet Seat (Male)	Toilet Seat (Female)	Urinal Seat (Male)	Urinal Seat (Female)
PT (Public Toilet Project)	2	2	2	2

Land Details

Classification	Plot No.	Jl No.	Dag No.	Khatian No.	Mouza	Possession Details (Owned by)
Bastu	150	07	76	183	kharia	

Construction Site Second Visit Report

At the time of Roof Casting - Visit Details

Visit Date	14/01/2026			
Roof Beam Top Support (16 mm dia, 4 nos.)	Rod Nos.	Diameter (mm)	Status	Remarks
	4	16	OK	OK



Roof Beam Bottom Support
(16 mm dia, 2 nos.)

Rod Nos.	Diameter (mm)	Status	Remarks
2	16	OK	OK

Roof Beam Bottom Support Image

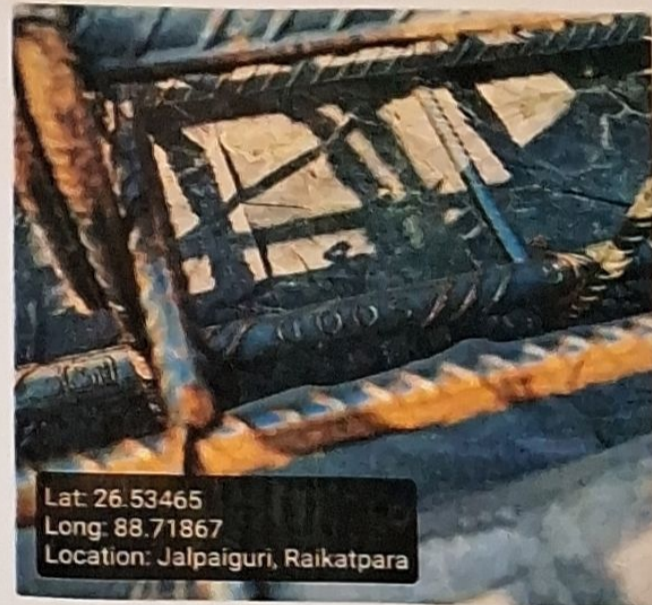

Roof Beam Mid Span Top Support
(16 mm dia 2 nos)

Rod Nos.	Diameter (mm)	Status	Remarks
2	16	OK	OK

Roof Beam Mid Span Top Support Image

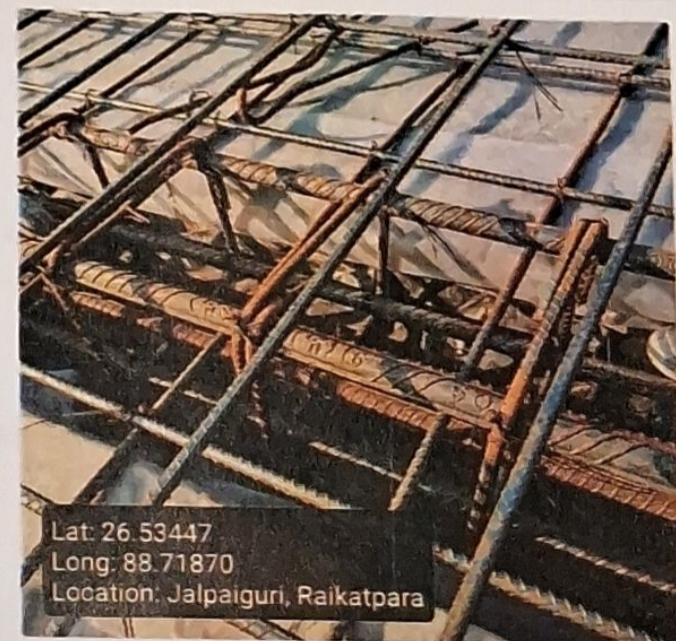

Roof Beam Mid Span Bottom Support
(16 mm dia 4 nos)

Rod Nos.	Diameter (mm)	Status	Remarks
4	16	OK	OK



Roof Details Parameters
(8 mm dia 125 nos)

Diameter (mm)	Depth (mm)	Status	Remarks
8.	125	OK	OK

Roof Details Parameters Image



Binder for Roof Beam Support (250mm X 250mm)

Status	Remarks
OK	OK

Binder for Roof Beam Mid Span Support

Status	Remarks
OK	OK

Binder for Roof 8mm dia 125mm C/C

Status	Remarks
OK	OK

Overall Reamrks

Ok

Overall Work Status - Images

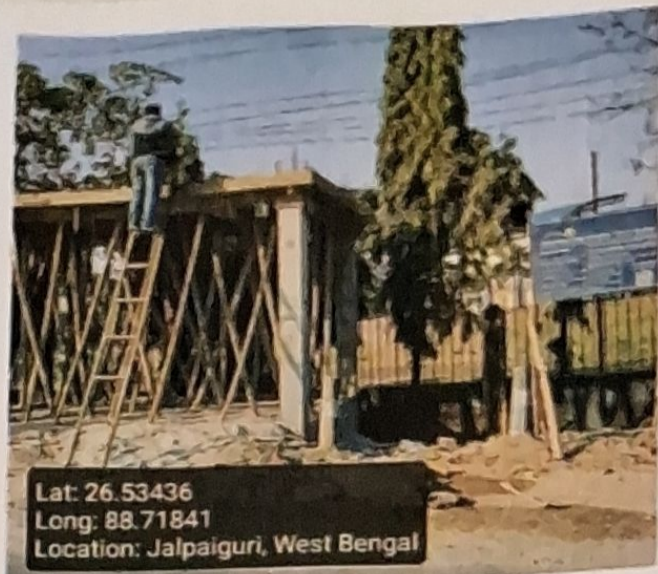

Photo 2 - Angle 2



Signatures & Approval

Himanku
Technical Advisor

Jalpaiguri Municipality
Seal with signature of U.L.B. Engineer
Name: HIMANKU KR. MAITRA
Contact no.: 9475109317

Checked & Verified
Anupriya
Engineer (Civil)
HILLI INSPIRATION

Signature of Engineer
HILLI INSPIRATION
Name: _____
Contact no.: _____

Shaktashari
Co-ordinator
HILLI INSPIRATION

Signature of Co-Ordinator
HILLI INSPIRATION