



JALPAIGURI MUNICIPALITY
CONSTRUCTION SITE SECOND VISIT REPORT

Second Visit : PROP-01573 - Angina in ward no- 04

Location Details

Name of the Location	Latitude & Longitude	Ward	Area	Area Unit
Angina in ward no- 04	26.5302752 88.7223754	4	Angina in ward no- 04	Sq/Meter

Project Details

Proposed Project Type	Toilet Seat (Male)	Toilet Seat (Female)	Urinal Seat (Male)	Urinal Seat (Female)
CT (Community Toilet Project)	1	1	1	1

Land Details

Classification	Plot No.	Jl No.	Dag No.	Khatian No.	Mouza	Possession Details (Owned by)
Bastu	73	7	73	1083	kharia	

Construction Site Second Visit Report

At the time of Roof Casting - Visit Details

Visit Date	14/01/2026			
Roof Beam Top Support (16 mm dia, 4 nos.)	Rod Nos.	Diameter (mm)	Status	Remarks
	4	16	OK	OK

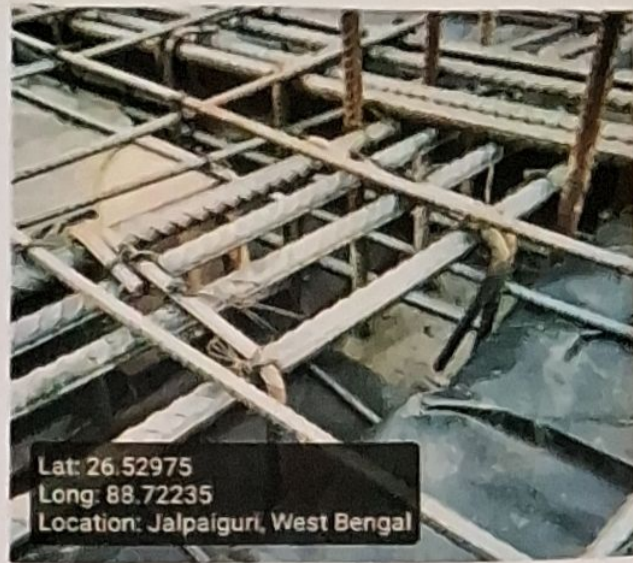

Roof Beam Bottom Support
(16 mm dia, 2 nos.)

Rod Nos.	Diameter (mm)	Status	Remarks
2	16	OK	OK

Roof Beam Bottom Support Image



Roof Beam Mid Span Top Support
(16 mm dia 2 nos)

Rod Nos.	Diameter (mm)	Status	Remarks
2	16	OK	OK

Roof Beam Mid Span Top Support Image



Roof Beam Mid Span Bottom Support
(16 mm dia 4 nos)

Rod Nos.	Diameter (mm)	Status	Remarks
4	16	OK	OK

Roof Details Parameters Image



Roof Details Parameters
(8 mm dia 125 nos)

Diameter (mm)	Depth (mm)	Status	Remarks
8	125	OK	OK

Roof Details Parameters Image



Binder for Roof Beam Support (250mm X 250mm)

Status	Remarks
OK	OK

Binder for Roof Beam Mid Span Support

Status	Remarks
OK	OK

Binder for Roof 8mm dia 125mm C/C

Status	Remarks
OK	OK

Overall Remarks

Ok

Overall Work Status - Images



Lat: 26.52982
Long: 88.72233
Location: Jalpaiguri, Kalibari

Photo 2 - Angle 2



Lat: 26.53000
Long: 88.72224
Location: Jalpaiguri, Kalibari

Signatures & Approval

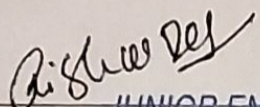

JUNIOR ENGINEER
JALPAIGURI MUNICIPALITY
Name: RISHAV DAS
Contact no.: 98323-62181

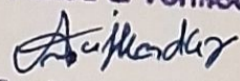
Checked & Verified

Engineer (Civil)
HILLI INSPIRATION
Signature of Engineer
HILLI INSPIRATION
Name: _____
Contact no.: _____



Co-ordinator
HILLI INSPIRATION
Signature of Co-Ordinator
HILLI INSPIRATION